Associated Press and United Press services combine with staff writers to give Post readers complete world news coverage.

The Washington Post

Generally fair.

NO. 21,221 — ENTERED AS SECOND CLASS MATTER, POSTOFFICE, WASHINGTON, D. C. — WASHINGTON: MONDAY, JULY 23, 1934 — THREE CENTS

COPYRIGHT, 1934, BY THE WASHINGTON POST PUBLISHING CO.

Unions Urge Troops Halt Police Bullets

7,000 at Minneapolis Openly Threaten Vengeance.

Killing of Striker Brings Demand for Martial Law.

Minneapolis, July 22 (U.P.).—Strike leaders today demanded martial law in Minneapolis as protection against police bullets.

Seven thousand striking truck and taxicab drivers openly talked of vengeance against police for the slaying of one picket and wounding of 48 others. Henry Ness, 40, a picket wounded in Friday's rioting, died at St. Barnabas' Hospital. He was shot in the back. Two others, John Delor, 49, and Otis Sughren, 38, were near death of gunshot wounds.

"We want martial law to stop this wanton murdering by police," declared William Shores, secretary of the general drivers' and helpers' union.

Threaten's Troop Rule.

Floyd B. Olson, Minnesota's Farmer-Labor Governor, threatened the city would be placed under martial law and the rule of a military dictator unless a "rule of reason" prevailed.

The Governor and Federal mediators conferred informally with strike leaders and employers in an effort to avert a threatened crisis tomorrow. Formal negotiations for an arbitration agreement will be resumed at 9:30 a. m.

The most menacing threat was contained in an announcement by the employers' advisory committee work tomorrow their places will be given to outsiders.

"If they attempt to use strike-breakers there is going to be hell to pay," William Brown, president of the truckmen's union, said.

Fear of a general strike—for the present at least—was allayed by an announcement of Grant Dunne, strike committee chairman, that "the time is not yet ripe for that."

Mass meetings in Minneapolis and St. Paul have offered little active support of a general strike. Drivers' union leaders sought a pledge from unions representing 25,000 Minneapolis workers for support in case a general strike is called. The uniform response was assurance from leaders of other unions, including the Farmers' Holiday Association, of moral and financial support, but no promise of active participation.

Seek One-Day Walkout.

Brown and other union leaders sought the promise of other unions for a one-day walkout of all unions as a show of union strength and support.

There will be no milk drivers' strike, according to Emery Nelson, head of the drivers' union. The street carmen's union likewise refused to participate.

Contents of a nine-point peace proposal advanced by the Rev. Francis Haas and E. H. Dunnigan,

Continued on Page 3, Column 1.

LeBrun Warns Cabinet in Row

Herriot - Tardieu Battle Must End, President Says in Speech.

Aurillac, France, July 22 (AP).—Albert F. Le Brun, President of France, took a hand in the bitter cabinet squabble today by warnings that there must be no interference with the government of Premier Doumergue.

France will not tolerate anything which blocks Doumergue's work of restoration, Le Brun said as he unveiled a monument at the birth place of the martyred President Paul Doumer.

Le Brun made no direct reference to cabinet dissension in which Edouard Herriot and Andre Tardieu, both ministers without portfolio and both former premiers, are the chief figures. But he said pointedly that party fights must be forgotten.

Meanwhile, Premier Doumergue indicated he may make a quick decision to cut short the present unsettled situation.

Observers believe there is still a strong possibility that both Tardieu and Herriot may resign.

Petain Sees Next War Like Clap of Thunder

St. Malo, France, July 22 (AP).—The "next war will burst like a clap of thunder," Marshal Henri Petain, minister of war, told a congress of reserve officers today.

He urged the officers to learn the "art of command" to be ready for "conditions of surprising brutality which will mark the beginning of future conflicts."

Glenda Farrell Rushed To N. Y. for Operation

New York, July 22 (AP).—Glenda Farrell, blonde screen star, who has been vacationing in Virginia, was brought here today for an operation for acute appendicitis.

The operation will be performed tomorrow morning.

Langer Forces Rally for Fight

Associated Press Photo.

This crowd before the State Capitol of North Dakota shows some of the farmers of the Farm Holiday movement who marched on Bismarck to support Gov. William Langer in his fight to hold office.

Nats Win, 6-4, Over Browns; Linke Is Hero

Youngster Gives 10 Blows and Issues No Walks; Strikes Out Five.

By Lewis F. Atchison
(Post Staff Correspondent).

St. Louis, July 22.—A fat, cotton-haired kid, waddling like a penguin and perspiring as freely as a garden sprinkler, muzzled the dev-astiating bats manned by the St. Louis Browns this afternoon, and earned a 6-4 decision for Washington, thereby terminating the brief drought of Nat victories that had reached the alarming total of five.

The fat kid's name is Ed Linke. Possibly you will recall that earlier in the season he wasn't good enough to make the grade, and consequently was farmed out to Chattanooga. He was good enough this afternoon—good enough to perform a feat none of his fellow journeymen had accomplished in their four-day visit to this sweltering beer garden.

Allows 10 Blows.

The Brownie bludgeons located the whirling white target on ten occasions. One of these was a broadside fired over the right-field wall in the ninth inning by Campbell. The others fell more or less harmlessly into various portions of the battlefield. Linke fanned five and issued no passes.

Linke found himself in embarrassing circumstances at three stages of the game, but he pulled his 205 pounds together, and, pitching with a veteran's ease and confidence, extricated himself in a manner that is beautiful to behold after seeing the other gentlemen do their stuff.

His old and new teammate, Johnny Gill, put Linke on the first

Continued on Page 13, Column 6.

Madrid Policemen Gas Strikers From Tunnel

Madrid, July 22 (AP).—A flood of tear gas in underground workings beneath the Bank of Spain today dislodged strikers who had refused to come from their subterranean stronghold.

Police descended into the workings, excavations being made for new vaults, and after trying to induce the workers to come out, tossed in several gas bombs. Eight workmen were overcome and carried out. The rest fled.

Right of Dakota House to Meet on Impeachment Debated.

Bismarck, N. Dak., July 22 (AP).—Opening a campaign of "peaceful strategy" in a effort to restore William Langer to the governorship, his followers today awaited solution of a legal gordian knot.

On answer to the question, whether the State Legislature can convene legally by its own call as an impeaching body, depended prosecution of their program of friendly impeachment of Langer, ousted by the State Supreme Court from the gubernatorial chair, and similar—but far from friendly—proceedings against present State officials including Acting Gov. Ole H. Olson, bitter rival and successor of Langer.

The question has been handed Attorney General P. O. Sathre, a Langer ally, for an opinoin. Close associates predicted he would solve the riddle by asserting that—in the absence of a Senate quorum—the House could meet as an impeaching body but for that purpose alone.

Shift in Plans.

A shift in the Langer faction's plans was indicated yesterday when the former Governor made a dramatic appearance before the friendly House and asserted "I am still your Governor" but indicated he wanted peaceful methods employed in the attempt to regain his position.

Previously with the calling out of Guardsmen and threats of Langer partisans, there had been some fears of application of more forceful methods.

Should the House vote impeachment proceedings against present State officials, they would be suspended automatically from office until final disposition of the House charges were made by the Senate.

A House committee is expected to report tomorrow on method of procedure to be pursued toward impeachment. Following their report, a second committee, armed with powers of investigation, is expected to be appointed, and to start the work of investigating the conviction of Langer in Federal Court.

While Sathre labored on his opinion, many senators and House members met in informal gatherings, awaiting his decision.

There was some talk that should

Continued on Page 3, Column 2.

Sea Hop Again Delayed.

Londonderry, Northern Ireland, July 22 (AP).—Unfavorable weather conditions today again caused John Grierson, British aviator, to postpone his projected flight to Ottawa, Ontario. Grierson plans to cross the Atlantic by way of Greenland and Labrador.

Church Prays For Bishop Lost In High Rockies

CCC Men Join Rangers in Montana Hunt for Aged Leader.

Glacier Park, Mont., July 22 (AP).—Montana churchgoers offered prayers today for the safe return of the Right Rev. William F. Faber, missing two days in the rugged northern Rocky Mountains, while friends pushed a search of the territory.

Bishop Faber, head of the Protestant Episcopal Diocese of Montana, left Two-Medicine Chalet, where he was vacationing, for a stroll Friday.

No trace of him had been found since, and associates feared he could not have survived two nights of exposure had he fallen or been taken ill.

The bishop, 74, had been Montana's Episcopal leader for 20 years.

He was in good spirits and health when he left the lodge, friends said, remarking, "Well, I'm on my way."

The prelate is of frail stature. Although an adept mountain climber, he was known to have become confused as to directions and distances. Early last week he ascended Mount Henry, one of the smaller nearby peaks.

Scores of Civilian Conservation camp workers and forest rangers joined in the search today. Officials of Glacier National Park contemplated extending the hunt to Two-Medicine Lake, into which they believed the bishop might have fallen in the darkness.

Churchmen who aided in the hunt included the Right Rev. H. H.

Continued on Page 3, Column 5.

Jobless Man Ends His Life to Jazz Music on Radio

Sitting upright in a chair, a radio playing at his elbow, Beverly W. Lang, 23, was found shot to death yesterday in a second-floor apartment in the 1800 block of Columbia road northwest.

The youth, brother of Miss Evelyn Lang, 1860 Clydesdale place northwest, secretary to Representative John T. Buckbee, of Illinois, had been shot through the head. He clutched a revolver in his right hand.

Repeated efforts by Miss Lang to reach her brother by telephone brought no response. Worried, she communicated with W. C. Driscoll, employe of a drug store below the apartment, and asked him to investigate.

Driscoll forced entrance to the apartment. All doors had been fastened from the inside and the telephone receiver was removed from its hook. A lively tune echoed from the radio.

Both Miss Lang and Driscoll said they talked to Lang Saturday night and he appeared in the best of spirits. Lang, his sister said, had been despondent recently because of his inability to find work.

Weather Still Balks Stratosphere Take-Off

Rapid City, S. Dak., July 22 (AP).—Uncertainty today still marked plans for the start of the Stevens-Kepner stratosphere flight as the weather report showed no favorable developments.

Maj. William E. Kepner, pilot, said there was no promise of satisfactory weather for the take-off for at least 24 hours.

50 Puerto Rico Homes Burned.

Ponce, Puerto Rico, July 22 (AP).—A fire in the City of Caborojo destroyed 50 houses today, most of them homes of poor persons. Many were injured fighting the blaze.

Cooling System at 8,000 Feet Will Tap New Gold Supply

By Howard W. Blakeslee
(Associated Press Science Editor).

New York, July 22 (AP).—Refrigeration nearly 8,000 feet under ground in the famous Rand gold mining district in South Africa, setting up a "cold gold" technique for a vast increase in the world supply of yellow metal, was announced here today by the carrier corporation.

In the Rand district, producing already half the world supply, heat has begun to limit the depths at which gold can be mined. Below the hot barrier are vast gold deposits—enough perhaps to be of potential effect or the world's economic condition.

How deep these precious quartz veins run is unknown. But geological studies indicate that some of the richest stores can be entered with the aid of refrigeration.

An air conditioning plant to drive 400,000 cubic feet of cold air a minute to the bottom of the Robinson deep mine, near Johannesburg, is under construction.

Temperatures at the bottom of this mine run from 100 to 120 degrees fahrenheit. But worse than the heat is a humidity ranging from 90 to 100 per cent.

The cooling plant begins with a pool of water the size of a football gridiron. Thousands of sprays cool this water, which is then carried to refrigerating units.

From the refrigerating units a cold, dry wind travels down the shaft at nearly 30 miles an hour. At the bottom, after passing over the hot rocks, it is blown out to the surface.

Rufus S. Tucker, of the Brookings Institution, Washington, an authority on monetary questions, said:

"If air-conditioning can become the means of increasing the production of cold, the large South African output will be assured for years to come.

"This means that the world can go back to the gold standard, confident that its reserves will be ample to support any possible revival of trade. And this confidence will almost certainly cause commodity prices to rise."

12 Cremated, 26 Injured in Bus Holocaust

Gasoline Tank Explodes as Vehicle Plunges Off 25-Foot Bank.

Blazing Coach Sets Fire to Lumber Yard With Loss of $150,000.

Ossining, N. Y., July 22 (AP).—At least 12 persons were burned to death today in a bus that plunged over an embankment and burst into flames in a lumber yard. Twenty-six injured were taken to hospitals.

The bus, last of seven carrying a delegation from the Young Mens' Democratic League, of Brooklyn, to a ball game at Sing Sing prison, went out of control on a ramp at the railroad station and fell more than 25 feet.

The gasoline tank exploded, throwing a sheet of flame over the bus and setting fire to the Washburne & Todd Lumber and Coal Co. yard, which was destroyed in a spectacular blaze.

Screams Attract Crowd.

Screams of the passengers, said by other bus drivers to number more than 40, attracted a crowd as firemen and police ambulances rushed to the scene.

As soon as the blaze had quieted sufficiently, Joseph L. Naar, editor of the Ossining Citizen Register, counted 12 bodies in the wreckage. He expressed the opinion, however, that more had been trapped and burned beyond recognition.

Fifteen severely burned men and women were rushed to Ossining Hospital. Five others were taken to other hospitals in the vicinity.

After the bus fell, passengers with their clothes afire leaped from it. Some dashed to the Hudson River only a few yards away and jumped in, quenched the flames. Others rolled in the street.

Lumber Loss, $150,000.

All available fire equipment from Ossining, Tarrytown and Peekskill was summoned as the blaze spread rapidly through the dry stacks of lumber. In an hour and a half the entire yard had been destroyed, with officials estimating the loss at $150,000.

The seven buses, operated by the Town & County Bus Co. of New Jersey, were loaded at Broadway and Eighth avenue in Brooklyn. The bus that was wrecked encountered trouble all the way to Ossining.

Just outside the town it stopped for water and then turned down the main street to go to the prison. As it went up the sharp turn on

Continued on Page 2, Column 1.

D. C. Woman, 28, Is Missing

Police Join in Search for Miss Ressie Morrison, Last Seen in Car.

Mysteriously disappearing after she left friends at a downtown theater Saturday night, Miss Ressie Elizabeth Morrison, 28, of 3700 Massachusetts avenue northwest, was sought by police and volunteer searchers last night.

The young woman, described as an attractive brunette, failed to return home after leaving her friends and was last seen driving a small roadster in the vicinity of Seventeenth street and Rhode Island avenue northeast.

Aid of police was enlisted by Mrs. Charles E. Shoemaker, of Bethesda, Md., a friend, after Miss Morrison was reported missing 12 hours. The young woman is not in the habit of staying away from home without expressing her intentions, Mrs. Shoemaker declared.

Saturday afternoon, Miss Morrison went to the Shoemaker home, washed her automobile and returned to her apartment for dinner. That night she drove two friends to a downtown theater. Leaving them, she said she was "going to ride around for a while."

She was later seen by another friend driving along Rhode Island avenue northeast. Miss Morrison, a secretary, has been unemployed for some time, it was learned. She recently returned here after visiting her family near Harrisonburg, Va., and subleased the Massachusetts avenue apartment with two women companions.

When last seen Miss Morrison was dressed in a white sport dress and large white hat. She has wavy brown hair and brown eyes.

Aviator Dies When Plane Falls Into Jamaica Bay

Jamaica, N. Y., July 22 (U.P.).—Philip Stuhler, 38, was injured fatally today when his biplane plunged 300 feet into Jamaica Bay.

The engine failed, throwing the plane into a spin. It struck the water so hard Stuhler was pinned into his cockpit and members of the volunteer live-saving corps who rushed from shore in motor boats had to tow the plane ashore before they could extricate him. He died 15 minutes later.

Baker Board Asks U. S. Provide 2,320 Planes For Use in "Next War"

1 Dead, 2 Shot, 3 Flee In Death House Break

Raymond Hamilton, Clyde Barrows' Pal, Among Trio of Doomed Killers Who Escape Texas Prison After Gun Battle.

Huntsville, Tex., July 22 (AP).—One prisoner was killed, two were shot and three others escaped late today in a desperate break from the Texas State Prison death house here.

Whitey Walker, under a life sentence for robbery of a bank at Marlin, was killed and Charley Frazier and Roy Johnson, also under life sentences for the Marlin robbery, were wounded. Frazier was not expected to live.

Raymond Hamilton, Joe Palmer and Blackie Thompson, all under death sentences, escaped in an automobile driven by a confederate who waited outside the walls.

Frazier overpowered Joe Brazelton, guard, as he entered his cell at 4:30 p. m. to bring him his supper, tied him up and, taking Brazelton's keys, liberated the other five prisoners.

They made a dash through a corridor, armed with three pistols they had obtained in some unknown manner. They struck Guard H. E. George over the head and knocked him out as they sped toward the walls.

Next encountering W. T. McConnell, a picket guard, they opened fire. During the exchange of shots, Palmer, Thompson and Hamilton succeeded in scaling the high barrier.

The three condemned convicts, Hamilton, Palmer and Thompson, sped away in the automobile and last were reported seen south of Nacogdoches. They left Huntsville on the Houston highway, and apparently cut back northward toward Louisiana and Arkansas.

Hamilton, former companion of the late Clyde Barrow and Bonnie Parker, was regarded as the most desperate criminal remaining in the Southwest, since Barrow and the Parker woman was slain by officers in Louisiana several weeks ago. Hamilton was under a death sentence imposed several weeks ago for the killing of Major Crowson, prison guard, during a break from the Eastham State prison farm last January 16, reputedly engineered by Barrow. He also was under sentence totaling more than 350 years for various hijackings, bank robbies and a killing at Hillsboro.

Frazier led the bloody break from the Angola prison in Louisiana last year and also was considered among the most desperate prisoners within the walls. He was under a life sentence for a bank robbery at

Continued on Page 3, Column 1.

268 Now Dead In Heat Wave; D. C. Mark 94

Little Prospects Are Held Here for Immediate Break of Spell.

Temperatures recorded at the Weather Bureau yesterday were:

11 a. m.	87	5 p. m.	93
12 noon	88	6 p. m.	94
1 p. m.	90	7 p. m.	89
2 p. m.	90	8 p. m.	87
3 p. m.	93	9 p. m.	87
4 p. m.	92		

A scorching sun toasted the National Capital and most of the Nation yesterday as the death toll from the protracted heat wave mounted to 268.

Thousands of Washingtonions fled the sizzling city for beaches and rural retreats as the thermometer registered a high of 94 degrees.

Southwestern and Middle Western States suffered the most from the blazing sun, but nearly all sections of the country reported abnormally high temperatures, according to the Associated Press.

For Washington, the United States Weather Bureau saw little prospects of an immediate break in the heat wave. It will be generally fair today with light variable winds.

One death from the intense heat was recorded in Richmond, the Associated Press reported, when Joseph Lushbaugh, 60, collapsed on the street. Exhaustion induced by the heat was given as the cause.

The Associated Press reported hundreds of prostrations over the country from the blistering weekend.

In the grain belt, records melted, crops wilted, water supplies dwindled and the 40-year aridity record rolled up by the unprecedented spring drought took on the proportions of a continuing calamity with late summer crops in wide sections approaching the fate of the spring maturities.

Already causing the most torrid summer on record west of the Mississippi River, the heat wave has struck with searing emphasis in the Western cattle States, causing the death of thousands of head of cattle and striking the producers

Continued on Page 2, Column 4.

Drought Zone Cattle Dying By Thousands

Forced Sale of Other Herds Boosts Farmers' Huge Daily Losses.

(Copyright, 1934, by Associated Press.)

Kansas City, July 22 (AP).—The increasingly acute shortage of range, feed and water in the drought-stricken area from the Rocky Mountains to the Mississippi Valley has caused the loss of thousands of cattle and the forced sale of many thousands more, a survey showed.

In the Rocky Mountain States, many head of cattle—the United States Department of Agriculture was unable to estimate the exact number—died on ranges that literally were burned up by a relentless sun that blazed from cloudless skies week after week.

The unprecedented shortage of feed and range because of the drought will force a huge sacrifice of sheep and cattle before next winter, cattlemen said.

Federal Aid Sought.

A meeting was called for next Wednesday and Thursday at Salt Lake to attempt to arrange for a Government sheep-buying program similar to the Federal cattle purchasing plan.

Live stock markets in Chicago and Kansas City were flooded with abnormally large receipts because of drought distress.

The resulting immediate oversupply in Chicago caused semi-demoralized prices. Most of Saturday's offerings had to be carried over into this week.

The rush of cattle to Kansas City sent prices to as low as any in the history of the stockyards. Officials

Continued on Page 2, Column 5.

Rogers Sails for Hawaii.

San Francisco, July 22 (AP).—Will Rogers sailed abroad the liner Malolo for Hawaii today, accompanied by his wife and son, James. From Hawaii they expect to continue on a world tour.

Alimony Wives Keeping Pace With Gains in U. S. Business

Chicago, July 22 (AP).—Cash collections on the country's "Alimony Row" are picking up as business improves, a survey today indicated.

In Chicago last week 14 alimony prisoners in the county jail were called before Judge Rudolph Desort in divorce court, and 13 were released. With an improved industrial outlook, they believed they stood better chances of obtaining jobs and straightening their domestic financial trouble.

"Things are looking better on alimony row," said Judge Virlyn Moore, of the Fulton County (Atlanta, Ga.) Superior Court.

"The boys are coming across with less difficulty now that times have improved. On the other hand, divorces are holding their own, too. In fact, we're working on one of the biggest calendars in history."

In Cleveland, alimony payments have reached the highest total since May, 1932. Officials credited the change to economic betterment and said "95 per cent of the men are now bringing in payments with a smile." The same situation was true in many other cities.

Wayne County officials at Detroit noted "quite an improvement" in payments this year as compared with 1933. In San Francisco, four judges said alimony differences, frequently developing into bitter fights between separated couples, are less frequent.

Oklahoma is one of the States with few "alimony row" cases, mainly because Gov. William (Alfalfa Bill) Murray considers such as imprisonment for debt. That is unlawful in the State.

Enlarged Army Corps Recommended After 3-Month Study.

Unified Aviation Control Opposed

Congress and Budget Bureau Blamed for Lack of Funds.

By Frank Getty.

Immediate completion of a 2,320 airplane program for the Army Air Corps—to provide a National defense weapon second to none and "the ultimate decisive factor in the event of war"—was advocated yesterday by the War Department's special aviation committee.

Opposing a unified air force, and urging instead the closer welding of Army aviation with other branches of that service, the board, headed by former Secretary of War Baker, made public its findings as the result of three months' study.

With the frank assertion that "the next great war" will begin with engagements between opposing aircraft, the Baker committee called for provision by Congress of funds to bring to full peace-time strength every phase of Air Corps activity, equipment, personnel and morale.

Advocates Divided Control.

Concentration of all National defense aviation under one executive department was held uneconomical and inexpedient, and the board proposed to separate control of combat units of the Air Corps from development, procurement and supply functions—with the creation of a new post to be filled by a flying officer with suitable general officers' rank.

Existing strength in personnel and airplanes "is inadequate to meet the Army requirements of National defense," the committee asserted, placing the blame upon Congress and the Bureau of the Budget for failure to make adequate appropriations.

Praise for "the young officers who carried the air mail," and the suggestion that all Army officers, after two years of service, be required to learn to fly—coupled with the tacit admission that Air Corps equipment had proved inadequate for the job of carrying the mail—were other features of the lengthy report.

Dern Approves Report.

Secretary of War Dern, to whom the report was made, gave it his approval. The report was signed by Baker, Maj. Gen. H. A. Drum, Maj. Gen. G. S Simonds, Maj. Gen. Benjamin D. Foulois, Brig. Gen. C. E. Kilbourne, Brig. Gen. J. W. Gulick, Karl T. Compton, George W. Lewis, Edgar S. Gorrell, Maj. Albert F. Brown, Clarence D. Chamberlin and James H. Doolittle.

Doolittle, famous speed flyer, also filed a minority report, advocating a unified air force.

The board's conclusions and recommendations are introduced with the statement that this committee is the fifteenth which, during the past 16 years, has studied the major problems and improve-

Continued on Page 2, Column 3.

Potomac Takes Another Victim

D. C. Man Drowns After Plunge From Boat at End of Cruise.

Treacherous waters of the Potomac claimed another victim last night when Horace B. Carpenter, 35, of 1238 Pleasant street southeast, was drowned when he plunged from a 34-foot cabin cruiser at the foot of South Capitol street.

Carpenter was returning with Mrs. Carpenter and six men friends from a cruise in Chesapeake Bay on the boat of Paul Coughlin, 38, of Hyattsville, pilot of the craft.

Two members of the boating party, Coughlin and Harry Sheenan, 222 Sanford avenue, Dunellen, N. J., plunged after the drowning man but he was swept away by the undertow.

Mrs. Fay Carpenter, the victim's wife, collapsed as she saw her husband carried to his death. Harbor police had not recovered the body at a late hour last night.

7 Shot by Drunken Gang in Missouri

Springfield, Mo., July 22 (AP).—Seven Negroes, four men and three women, were shot and wounded, one of the women possibly seriously, by a gang of apparently drunken white men here last night.

Police were informed several white men challenged a group of Negroes who had been attending a dance in a Negro residence, and one of the challengers then opened fire with a shotgun.

12 Die, 26 Hurt In Bus Disaster Near Sing Sing

Blazing Vehicle Dives Over Ramp Setting Fire to Lumber Yard.

Continued from Page 1.

the station ramp, it swerved and plunged through an iron railing.

Death Toll Unknown.

The drivers of the other buses said no passenger list had been prepared in advance, and the records of the Democratic League did not show the personnel on each bus. Officers of the league said they would not be able to ascertain who had been killed until after the delegation returned to Brooklyn.

The entire Ossining police force and a group of prison attendants were ordered on duty at the scene of the disaster along with the firemen. Crowds lined the New York Central Railroad tracks and trains were delayed as streams of water were poured from across the tracks into the blazing lumberyard.

Witnesses said they believed that none of the passengers escaped without injury. Amos O. Squier, Westchester County medical examiner, attended some of the injured and began an immedate investigation into the accident.

All Inside Dead.

When the blaze had ben extinguished, firemen began to rip off the top of the bus. They found that all unable to escape were dead, burned beyond identification.

The preliminary list of injured follows:

Thomas McGuire, Brooklyn, bruises and burns, critical condition.

Thomas McGuire, jr., left arm broken, bruises on face and soulder.

Frank Connor, severe burns on back, shoulder and face.

Frank Knauer, head badly burned, critical condition.

Mrs. James Hays, Brooklyn, and son James jr., severe bruises and burns.

Frank Hupp, Brooklyn, critical burns.

George Hickey, Brooklyn, entire lower body burned, condition critical.

Adolph Jecker, James Miller, who jumped from the bus as it went through the railing, suffering from bruises and contiusions.

George McDonald, bruises and burns.

John Nichols, jr., Brooklyn, slight burns.

Son Saves Father.

John Reitmeyer, Brooklyn, slight burns.

John McCann, Brooklyn, burns and bruises.

Edwin Schneider, burns and bruises, extent undetermined.

Abe Garler, Brooklyn; John Corcoran, Brooklyn, both burns and bruises, extent undetermined.

Archie Schwartz, Brooklyn.

W. J. Murray, Brooklyn.

Some of the injured included members of the Young Men's Democratic League baseball team, which was to have played a team composed of Sing Sing prisoners.

At Ossining Hospital some of the injured told attendants that Thomas McGuire, jr., despite a broken arm, had pulled his father from the wreckage. The father was not expected to live.

On the basis of a passenger list of 40 or more, Ossining police officials estimated that the dead might reach 15 to 20.

Newton Baker Board Urges 2,320-Plane Army Corps

Continued from Page 1.

ment of National defense aviation, including the Army Air Corps.

Aviation in the United States has made outstanding and satisfactory progress since the Congressional act of 1926, the report affirmed.

"In general aviation," it said, "the United States leads the world; it is superior in commercial aviation, its naval aviation is stronger than that of any other power, and with more financial support its Army aviation can be raised to a world position equal to that held by our Navy."

Past Policy Praised.

The board attributed "to a large degree our present world supremacy in civil aviation to our adherence to a tradition policy of maintaining separate civil and war functions."

"The committee has studied," the report continued, "the various considerations and arguments advanced during the past 16 years in behalf of the proposal to concentrate all National defense aviation under one executive department, i. e., a Department of Air, or a Department of National Defense with three separate subdivisions—Army, Navy and Air.

"The possibilities of economy in such a consolidation were explored with conclusions that the existing organization would be less expensive.

"Joining the foregoing consideration with vital and far-reaching military objections, the committee is convinced that the odoption of any plan along the lines indicated above would be a serious error, jeopardize the security of the Nation in an emergency, and be an unnecessay burden on the taxpayer.

"In view of the results achieved in aviation as indicated above, the committee sees no erason for any change in organization, but does see a greater necessity for immediate financial suppot of the Army component."

Aircraft Industry Held Essential.

An adequate aircraft industry, the boad found, "is essential to National defense."

"It is believed," the repot went on, "that no other powe could exceed the productive capacity of the highly industrialized United States, but while the development of commercial aviation here has been more apid than in any other county, the number of civil and commercial airplanes produced is not sufficient to maintain a satisfactory nucleus of an aircraft industry.

"In view of the importance of the aviation indstry to National defense, the committee believes the Government should not enter into competition with private industry by the manufacture of airplanes in Government factories. In the same connection, the committee believes it would be advisable for the Department of Commerce to encourage frther the airplane export business."

Regarding procurement for the Army Air Corps—a subject on which the House Military Affairs sub-committee on aviation has had Gen. Foulois and others under fire—the report said:

"It is the view of this committee that the act of 1926 permits three methods of purchasing aircraft, engines and accessories. These methods are purchase after design competition, purchase by negotiation and purchase by open competition. It is the opinion of the committee that it is necessary to have thees three methods of purchasing aircraft if we hope to maintain our efficiency in the air from the viewpoint of National defense.

Backs Present Control.

"Consequently, the committee believes that the Secretary of War should have authority to use any one or any combination of the three methods of purchasing indicated above."

The board reported that it "can not accept the various proposals seeking to separate the Air Crops fro mthe supervision and control of the chief of staff."

"The committee is not impressed," it stated, "with the validity of the several imputations against the genearl staff. Control is always repressive when misunderstood or inimical to personal interests."

The report advocated, however, a new administrative organization of the Air Corps withi nthe Army.

"The primary functions of the Air Corps are two-fold," it said, "(a) fighting, to be carried out by combat units, and (b) development, procurement and supply of equipment and trained personnel. The committee is convinced that these wto functions should be separate and distinct.

Specific Duties Recommended.

"There should be a commander of the combat units reporting directly to the chief of staff in peace and to the commander of the Army in war.

"The chief of Air Corps, as a staff officers of the War Department, should handle the development, procurement and supply functions. His primary qualifications should be to direct efficiency the business and commercial side of the Air Corps development and procurement problems.

"The War Department policy to organize the tactical combat units of the Air Corps located in the continental United States into a general headquarters air force is advocated by this committee. It should be organized without delay and commanded by a leader with suitable general officers' rank who has had broad experience as an airplane pilot—his headquarters should be with his troops, away from Washington, and his jurisdiction should include all questions of organization, training and maneuvers."

Existing strength in personnel and airplanes, the board reported, is inadequate to meet the Army requirements of National defense.

Distribution Held Faulty.

"There is faulty distribution and utilization of existing airplanes in that an undue proportion are rendered unavailable for combat training and fighting purposes.

"The strength in airplanes recommended by the latest War Department study, viz, 2,320 airplanes, is the minimum considered necessary to meet our peace-time Army requirements. Some increase may be necessary from time to time to provide for larger reserves."

Discussing the Air Corps personnel, the report said:

"The committee did not find in the Air Corps the universally low morale claimed in some quarters. Testimony indicates clearly a fine morale on foreign service and among the young officers who carried the air mail. Uncertainty as to the promotion situation of the future and the lack of definite procurement programs and adequate flying hours have had an effect on morale.

Would Train Ground Men.

"Special steps apparently are required to overcome a tendency of the air soldiers and ground soldiers to grow apart in a professional way. It appears most desirable that steps be instituted which will amalgamate the air and ground components into a homogeneous army in which all parts play their respective roles.

"The ground soldier should be experienced in aviation and prepare himself for its further development in the future. The air soldier should know the ground branches and prepare himself to function as a higher commander of all branches of the Army."

A requirement that cadets of the United States Military Academy shall have air experience of a minimum of 20 hours as a part of the regular course at West Point was advocated.

Each officer hereafter commissioned in the Army in peace, regardless of the source from which commissioned, should be required to serve two years in a combat arm other than the Air Corps, the board recommended. Upon completion of this two years' detail, each officer physically qualified and not previously graduated as a pilot, should be required to take the regularly established course at the Air Corps Primary and Advanced Training School.

Flying Pay Discussed.

All Air Corps officers of 15 or less years' experience should be qualified pilots, the committee declared.

Flying pay should be based primarily on hazard in performance and provision for adequate insurance for dependents, it held.

Regarding the training of the Air Corps at present, the board found it "thorough and efficient except that too little attention has been paid to cross-country, instrument, nigh and radio-beam flying, to mastery of navigation and communication instruments, and to the study of meterology."

"In order that Air Corps pilots be thoroughly trained in all essentials, an average of 300 flying hours per pilot per year should be provided," the board recommended.

On the subject of adequate equipment for the Air Corps, the committee divided blame between Congress and the Bureau of the Budget.

Plane Shortage Cited.

"The Army Rir Corps has been successful in the development of military airplanes of superior performance," is stated. "From the National defense viewpoint of the United States, as well as tactical requirements, its technical equipment, including airplanes, is equal or superior, with few exceptions, to that of any other nation. However, the clear mandate of the Congress in the Air Corps act of 1926, which contemplates 1,800 serviceable iarplanes, has not been made effective due to lack of appropriations.

"The shortage in the above program at the present time exceeds 30 0airplanes. This shortage is further emphasized when the recommendation of the committee for the immediate completion of the full 2,320 airplane program is considered.

"Evidence presented to the committee indicates clearly that the whole Army, as well as the Air Corps, is short of modern equipment, armament and transportation, as well as an adequate munition reserve.

"A considerable part of the present unsatisfactory situation in the Air Corps is due to lack of appropriations. The responsibility for this is divided between the Bureau o fthe Budget and the Congress, with the ultimate responsibility in the Congress."

Balanced Program Urged.

The obard proposed that "a balanced program covering all expenditures for military activities should be prepared and coordinated by the War Department. A separate budget uncoordinated by the War Department should not be provided for the Air Corps."

As for National Guard and reserve aviation, the report stated that "these compenents of the National defense are carrying out their peace-time missions in an excellent spirit and with the best results obtainable under restrictions which have been opposed by economy."

"Practically all the matters presented calling for remedial action," said the report, "are traceable to lack of funds."

The board recommended that "encouragement be given to the further development of airways, air-navigation facilities and ground facilities" of civil aviation. Commercial air transport pilots should be encouraged to become members of the Air Corps Reserve.

At the conclusion of its report—which was originally designed to answer criticisms resulting directly from the army's handling of the air mail early this year—the committee gave what it described as "air-mail lessons."

Mail Work Discussed.

"Our air-transport systems, which include facilities for carrying air mail," the report said, "have developed in the last few years into a highly specialized business. Airways have been developed with landing, directional and meteorological equipment especially designed for said service. The air-mail pilots are men of long training and special experience in this service.

"On the other hand, our army equipment, while suitable for combat work, was not easily adaptable to air-mail work. In the same way, army flyers trained for military missions could not be expected in the beginning to perform the duty of carrying the mail as efficiently as experienced air-mail pilots.

"The wholly unprecedented weather conditions in the early stages accentuated other difficulties. However, the army flyers met this duty with fidelity which does them great credit as soldiers.

"After the initial period and the clearing of the weather, the mail was carried with special credit to the Army Air Corps.

Experience Called Valuable.

"This experience was invaluable. It afforded an exceptional opportunity to test equipment, efficiency of pilots and readiness for emergency duties. The reasons learned from this experience are embodied in the recommendations of this report."

In his special postscript to the Baker board report, Jimmie Doolittle said:

"I am convinced that the required air force can be more rapidly organized, equipped and trained if it is separated completely from the Army and developed as a nentirely separate arm. If complete seperation is not the desire of the committee, I recommend an air force as a part of the Army, but with a separate budget, a separate promotion list, and removed fro mthe control of the general staff."

In making public the report, the War Department gave out a letter from Secretary Dern to Baker, thanking the committee for "a distinct and singular service to National defense and to the Nation."

"I have no hesitancy in approving in principle your conclusions and recommendations," the Secretary of War wrote the board chairman.

268 Now Dead In Heat Wave; D.C. Swelters

Little Hope Held Out Here for Immediate Relief From Hot Spell.

Continued from Page 1.

heavily by forcing the sale of thousands more.

Over the country, beaches and lakes were oases for thousands, from the Atlantic to the Pacific, and Northland retreats especially were crowded.

Chicago Outlook Gloomy.

A sudden lake breeze materialized in the afternoon in Chicago to bring a slight degree of comfort after the thermometer shot up to 101 at 1 p. m. Most of Illinois' 60 deaths occurred in the metropolis. The total in the city Friday was 17; Saturday 21, and yesterday, 17.

C. A. Donnel, Chicago weather forecaster, said:

"During the next 24 hours I expect to see temperatures reaching and in some cases exceeding the 100-mark in a vast area, and I fear that Chicago's all-time record of 103 will be surpassed or approached."

Omaha, Neb., had a reading of 101 at 2:30 p. m., and two additional heat deaths. Another death at Lincoln brought the State's total to 37.

Minnesota perspired yesterday after high readings of 108 at Austin the day before.

No New Deaths in N. Y.

In the East, New York reported no new heat deaths. High temperatures continued with a peak of 90 degrees, but breezes made it seem cooler.

A storm late Saturday night gave some relief to parts of Ohio, where 12 have died and scores been overcome. High winds ripped off roofs at Piqua.

The mountain States of Montana, Wyoming, Colorado and New Mexico were cooler after general showers.

Indiana mopped its brow with temperatures around 100 for the third consecutive day. St. Paul, Minn., had temperatures around 100; St. Louis had a high of 102 and in Springfield, Ill., it was 105. Another heat death occurred in the Illinois capital.

The latest tabulation showed the following fatalities for a week of intense heat:

Missouri	75	Pennsylvania	2
Kansas	12	Massachusetts	3
Illinois	62	Georgia	2
Nebraska	38	Arkansas	1
Michigan	3	Maryland	1
Kentucky	4	Mississippi	1
Indiana	1	Rhode Island	1
Iowa	15	Virginia	1
Oklahoma	7	Ohio	12
Minnesota	9	Dis. of Columbia	2
Connecticut	2		
New York	4	Totals	257
Texas	10		

Cattle Dying by Thousands In Drought-Stricken Area

Continued from Page 1.

and commission firms appealed to farmers to withhold cattle from market wherever possible, to prevent a further decrease in quotations. Another run of 35,000 to 40,000 cattle was expected in the Kansas City yards tomorrow.

Government Buys Cattle.

In sections designated as primary drought areas, the Government purchased cattle. Those that were emaciated beyond redemption were killed on the premises. Others were shipped to better pastures for fattening, with a view to processing later for distribution to the needy by the Federal Emergency Relief Administration.

The livestock loss swelled the total drought damage. Crop loss alone in the distressed area was placed by official and semi-official sources at hundreds of millions of dollars. Each day without rain addad to the total, and weather forecasts said the dry, hot spell would continue indefinitely.

The livestock and pasturage conditions in affected States were reported as follows:

Texas—Pasturage only about 30 per cent normal, causing heavy livestock losses before FERA established emergency canneries and removed stock from ranges which couldn't support them. Water supply low in many sections, forcing stockmen to haul water to keep herds alive. In the San Angelo area, 35 per cent of livestock considered to be in bad condition. Death losses have amounted to from 3 to 5 per cent in the cattle herds.

Arkansas—Pasture land affected by drought. Plans made to move cattle in half a dozen counties as soon as Federal aid is available. Water supply restricted. Water being hauled in individual cases.

Nebraska—Condition of hogs and cattle unfavorable, with 38 of 93 counties in Federal emergency drought area and entire State in secondary drought area. Cattle and hogs in Nebraska have estimated value of $100,000,000 and farmers may be forced to sell from 25 to 75 per cent of livestock. Government has bought about 25,000 head of cattle in Nebraska to date. Falls City almost out of water, and pumping from small lake as river runs dry. Many farm wells and springs over State have run dry or short of water.

Oklahoma—Entire State listed in Federal emergency drought area. Over 600 head of cattle beyond redemption purchased by Government and destroyed on premises. More than 3,000 shipped to better pastures in other States, through Federal aid. Federal emergency Relief Administration to dig wells and build pipe lines to streams, as soon as funds are available, because of low supply of water for livestock in many places. Pastures only 6 to 25 per cent normal in about 30 counties.

Minnesota—Heavy losses to livestock, but bulk of herds saved by June rains that restored grazing in most of State. Pastures in part of State ruined for the year by the drought, however.

North Dakota Hard Hit.

North Dakota—Pastures and meadows over almost the entire State seriously affected by heat. Wells or other sources of water supply drying up in many sections.

Missouri—Most of hay and other forage crops suffered sever loss on account of drought. Corn crop rapidly approaching condition where there will be practically no yield, and a bumper crop would have been necessary to provide winter feed for live stock. Water and pasturage shortage causing live stock distress

Kansas—Serious lack of feed and water for live stock. Farmers in most sections have resorted to hauling water. As a result of forced sales, movements of cattle to markets has increased considerably, as hsa the sale of cattle to the Government for processing purposes.

Montana—Water supply for cattle and sheep presenting crucial problem. Forage depleted or burned entirely away by drought. Water being hauled to many herds. Government buying many cattle for slaughter.

Cattle Claughtered.

Wyoming—[illegible] of lack of feed and water, many herds of better class cattle being shipped from State by Federal aid. These will not be slaughtered but preserved if possible, for breeding nucleus for next year. Large proportion of cattle being sold to Government for slaughter.

Colorado—Every county in the State rated as either primary or secondary drought area. Government bought 15,301 cattle in 15 counties and tagged all but 25 best or slaughter. Plans to purchase between 50,000 and 60,000 more at rate of about 3,000 daily.

New Mexico—Erosion following prolonged drought threatening to permanently spoil thousands of acres of formerly good grazing land. Stock water situation critical and feed shortage serious. Government cattle-buying program in full swing.

1 Dies, 7 Hurt In Md. Crashes

Westminster, Md., July 22 (Spl.). One man was killed and seven persons were injured in automobile accidents on roads in this area today.

The dead man was Charles Edmonston, 17, of Baltimore, who met death in a crash on the Leiserstown-Hampstead road in Baltimore County. He was riding in the car of Paul Case, of Westminster, who escaped injury.

A crash on the Hampstead road caused a possible fractured skull and other injuries to Mrs. Ethel Dull and severe cuts to Mrs. Henry Dull, occupants of a car driven by Wilbert C. E. Dull, all of Carrolltown. George H. Banner, of Hyattsville, driver of the other car, was uninjured.

Sterling Reese, of Westminster, received a fractured pelvis in an accident on the New Windsor-Westminster road.

Four persons were hurt, none seriously, in a collision on the Westminster road of cars operated by Lester A. Legore, of Westminster, and Richard E. Davison, of Baltimore.

The injured are June B. Lowe, of Baltimore; Wilbur Fisher, of Baltimore; Mrs. Mary Fisher, of Baltimore, and Mrs. Frank Wike, of Westminster.

Hagerstown to Settle Patent Case Out of Court

Hagerstown, Md., July 22 (Spl.). Hagerstown will settle with the Activated Sludge, Inc., for alleged infringement on patents owned by the company and used in the city's sewage disposal plant, the mayor and council has decided.

The concern threatened suit after the court had decided against the City of Milwaukee for similar infringements. At a conference with C. W. Johnson, president of the company, held here, an agreement was reached. The amount of the settlement was not announced.

St. Mary's Republicans Will Meet This Week

Leonardtown, Md., July 22 (Spl.). There will be a meeting of the Republican Club of St. Mary's County here Wednesday evening.

This club has not taken part in any primary disputes and, so far, has not indorsed any candidate.

TAILORED BY GODDARD
Palm Beach
FROM THE GENUINE CLOTH

WHITES

Our stocks of white Palm Beach suits are complete, embracing all sizes and including the favoured double breasted or belted back models as well as the plain backs.

$18.50

Goldheim's

Apparel for Gentlemen . . . Established 1875

1409 H Street N.W. NAtional 1409

Breyers A NEW TASTE THRILL

RASPBERRY ICE CREAM

Made of Luscious fresh Raspberries -rich Cream and pure cane Sugar

Awarded GOOD HOUSEKEEPING SEAL OF APPROVAL

BECKER'S LUGGAGE SHOP

Canvas Covered Hartmann Tourobe

. . . it's really just the case you'll need . . . packs 4 suits or twice that many dresses on hangers without a wrinkle, and there's lots of room for accessories.

$24.95

BECKERS

1314 F Street N.W.

UNION TRUST Company OF THE DISTRICT OF COLUMBIA

Under United States Government Supervision

Money at Your Pen's Point

—this you have when you maintain a Checking Account with Union Trust Company.

Your funds for current use are safe; you save yourself time, steps and inconvenience, and you establish a personal credit which will be regarded as important by those with whom you deal.

Southwest Corner Fifteenth and H Streets Northwest

WASHINGTON, D.C.

IT'S SO EASY to order Household Needs by TELEPHONE!

Most of the shops where you deal will be glad to deliver your telephoned orders. Try telephoning for today's needs and see how much time and effort it will save you.

The Chesapeake and Potomac Telephone Company

723 13th Street N.W. (Bell System) MEtropolitan 9900

AMUSEMENTS.

RKO KEITH'S 15TH AT G
Always Carefully Cooled
LAST 2 DAYS
LESLIE HOWARD
IN W. SOMERSET MAUGHAM'S
"OF HUMAN BONDAGE"
WITH ARTHUR REILLY A SEASONAL ADVANCE
PRESIDENT N.S.C.'S WHALE BREAKFAST CLUB AND WASHINGTON HERALD GLOBE TROTTER
APPEARING AT 12:56-4:24-7:52-9:39
STARTING WEDNESDAY
WALTER CONNOLLY
DORIS KENYON • ROBERT YOUNG
IN THE COLUMBIA PICTURE
"WHOM THE GODS DESTROY"

Loew's FOX
NOW CARY GRANT GENEVIEVE TOBIN IN "KISS and MAKE UP"
Stage BOB HOPE Extra Attraction ALEX MORRISON and others
Friday: Shirley Temple, in "Baby Take a Bow."
Phil Harris, Stage

NOW Loew's PALACE
RONALD COLMAN in "BULLDOG DRUMMOND STRIKES BACK"
Coming Wed. Mickey Mouse's "Handy Andy"
ATTRACTION MICKEY MOUSE Cartoon

NOW COLUMBIA
JOHN BOLES in "WILD GOLD"
with CLAIRE TREVOR • HARRY GRIBBON
Also Selected Short Subjects

Earle
Sun. at 11:10-1:55-4:35-7:15-10:00
WM. POWELL in "THE KEY"
MAXINE DOYLE "SERVICE WITH A SMILE"
On Stage
WILL OSBORNE & His Radio Band
Featuring ADELE LAWRENCE
"THE KEY" CAN ALSO BE SEEN TODAY AND TOMORROW AT THE METROPOLITAN
25c To 1 P.M.

Metropolitan
Sun. at 12:15-2:40-5:05-7:30-9:50
HERE COMES THE GROOM
with JACK HALEY MARY BOLAND
Also 10 MINUTES OF NEWS
LILLIAN ROTH

Portland, Oreg., General Tie-up Awaits Parley

Threats of City-Wide Walk-out Dispelled as Labor Arbitrates.

Portland, Ore., July 22 (AP).—The threat of a general strike was dissipated, for the time being, here today as union labor decided to await the outcome of proposals to aribtrate the dispute of Pacific Coast maritime workers.

After a meeting of 100 representatives of all Portland unions, a statement was issued saying the representatives "left all matters pertaining to a general strike in the hands of the strategy committee pending action on the aribtration proposals by the crafts involved in the waterfront strike.

It was said longshoremen here will vote tomorrow, as will all others on the coast, on whether to submit their case to arbitration at the hands of the Federal mediation board.

Longshoremen met to discuss the mechanics of tomorrow's balloting.

Meanwhile more than 1,000 heavily armed members of the Oregon National Guard were encamped within a few miles of the city, ready to suppress disoreder on the waterfront.

In the downtown harbor area, one ship, the San Julian loaded railroad ties for China as it had been doing for the past two days. Policemen kept strikers' pickets behing established lines.

Labor leaders, meanwhile, exhorted pickets to remain peaceful. Isolated violence flared last night when shots were fired at a boatload of nonunion workers, and three men were charged with disrupting electric power at a grain elevator where a ship started loading yesterday.

Unions Ask Troops To Halt Poice Guns

Continued from Page 1.

Federal conciliators, still were kept secret. Father Haas said replies had been received both from the union and employers. While progress has been made, he said, the two still are "pretty far apart."

Neither side appeared willing to give ground on two points. Employers refused to consider the union's demand for a flat minimum wage scale. They also declined to recognize the demand that it be allowed to negotiate for so-called inside workers.

An ominous Sabbath quiet, hinged on the prospect of martial law, prevailed over the riot-torn market section as the strikers paid tribute to the slain ness. Two months ago, in a strike of the drivers, two policemen were killed and nearly 300 persons injured.

4,000 Guards Called.

The prospect of bloody vengeance on the police was lessened by mobilizing of almost 4,000 National Guardsmen in the city, but strikers still were far from cowed. Witnesses to Friday's struggle said police opened fire without warning on pickets attempting to halt movement of a strike-breakers' truck.

A peaceful sign was the order of Mayor A. G. Bainbridge for immediate abandonment of police convoys around strike-breakers' trucks.

Heavy military trucks rumbling over pavements gave the market square a warlike appearance. Sullen knots of strikers and pickets were menaced by light artillery mounted on the bodies of trucks.

Adjt. Gen. Walsh protested they were not on active duty, but troopers patrolled congested areas. No hostile demonstrations were aimed at soldiers, but when squad cars of police cruised along the streets the occupants were booed and hissed. Strike pickets appeared unarmed.

Gov. Ison and Mayor Bainbridge denied that Police Chief Michael Johannes, criticized by strikers for Friday's bloody spectacle, would be removed from office.

Va. Artilerly Goes To Camp Saturday

Norfolk, Va., July 22 (Spl.).—The 111th Field Artillery, Virginia National Guard, with 54 officers and 650 men, is preparing to take the field for two weeks training under simulated war conditions.

The units will leave their respective home stations Saturday for the Indiantown Military Reservation, in Pennsylvania, about 24 miles from Harrisburg.

For the first time since this historic regiment was organized it will operate without horses. It is now in process of changing to motor drawn equipment.

3 Killers Escape At Texas Prison

Continued from Page 1.

Marlin and various other sentences for Texas robberies. He was captured some months ago near Clarksville, Tex.

Joe Palmer, who, according to a death-bed statement of Crowson, was the "trigger man" who killed the Eastham prison farm guard in the January 16 break, was under a death sentence for the killing.

Whitey Walker, Blackie Thompson and Roy Johnson were known as the "three fishermen" who escaped from the Oklahoma prison at McAlester, when they left the walls presumably to go fishing. They were captured after a series of Texas robberies, including the kidnaping and holdup of a Bryan, Tex., jeweler and the robbery of a bank at Marlin. Thompson was given a death sentence and Johnson and Thompson life sentences.

Cook Hurt in Train Fall.

George Harrington, colored, 54, a cook on the Baltimore & Ohio Railroad, was injured yesterday when he fell from a moving train in the Union Station yards. He was taken to Emergency Hospital by the Fire Rescue Squad and treated for bruises and lacerations.

Langer Forces Rally for Fight; Impeachment Plans Weighed

Continued from Page 1.

the decision be adverse to them, they would meet in defiance of the ruling, and continue with their impeachment plans.

Meanwhile, new State executives appointed by Acting Gov. Olson, continued their campaign of weeding out Langer appointees.

The ax seemed imminent to 21 beer inspectors, who today were instructed by Sidney A. Papke, new head of the State regulatory department, to come to Bismarck July 24, bringing with them any State automobiles in their possession.

Criticism against the beer commissionfi now being audited closely, was leveled several months ago when a fleet of 21 cars was purchased by the department for use of inspectors.

Owen J. Owens, Langer appointee, head of the beer commission—a one-man body—which has been combined with the regulatory department has refused to turn over books and records to Papke until auditing has been finally completed.

New orders from O. Leonard Orvedal, secretary of the industrial commission and a new appointee, also went to the State mill and elevator head, Ludwig Peterson.

They stated that "at a regular meeting of the State industrial commission held today a unanimous decision was reached to instruct you to refrain from any advertising wherever permissible without violation of a fixed contract until further orders of the commission."

The order was a blow at continued advertising in the Leader, Langer administration newspaper. Solicitations of 5 per cent from Federal relief employes for support of the Leader led to the indictment and conviction of Langer and four associates in Federal Court, and to his ultimate removal as chief executive.

Dock Workers Vote Today on Strike Peace

Settlement by Arbitration Seems Near; Troops Quit Trouble Zone.

San Francisco, July 22 (AP).—The end of the protracted Pacific Coast longshoremen's strike was forecast today as the striking stevedors prepared for a secret ballot on whether to submit their differences to arbitartion.

Ballots went out by airplane during the night to all ports of the Western Seaboard as the National Longshoremen's Board speeded plans for the voting which would place the 15,000 workers back on the job possibly by Wednesday, should they agree to arbitration of all points in the dispute.

Meantime, National Guardsmen began moving away from the San Francisco waterfront, while from Los Angeles came the report of the shooting of a police officer by dock workers.

Longshore leaders consented to the vote last night after shipowners had consented to arbitrate and agreed at the same time to bargain collectively with other maritime unions.

Settlement Seems Near.

Thus for the first time since the men walked out May 9, the strike, which virtually paralyzed coast shipping and led to widespread rioting and an unparalleled general walkout in the San Francisco Bay region, seemed on the verge of actual settlement.

"I am satisfied it will carry. I believe the men are willing to go along with the Government," said J. C. Bjorklund, Pacific Coast secretary of the International Longshoremen's Association, as the decision to ballot was reached.

From Harry Bridges, the militant leftist leader of the stevedores here, came the asserted admission, too, that "there is nothing left to do but submit to arbitration."

Voting Starts Today.

All points at issue, including wages, hours, working conditions and the debated question of control for hiring agencies, will come up for settlement before President Roosevelt's longshoremen's board should the men accept arbitration. A majority vote of the entire membership will decide.

Balloting will begin in all ports tomorrow. Plans for conduct of the voting were completed here today as Dr. Louis Bloch, secretary of the Longshoremen's Board, conferred with the four conciliators of the United States Department of Labor and assigned them to the various ports to represent the board.

The police officer shot in Los Angeles was R. E. Downard. He was struck in the abdomen as dock workers riding in an automobile answered his command to halt with a hail of bullets.

U. S. Lumbermen To Study Germany

Seek Secrets of Private Forest Successes.

Philadelphia, July 22 (AP).—Foresters and lumbermen from different parts of the United States will sail for Europe July 26 to study methods in Germany and Austria by which private forests have become profitable enterprises.

The tour is part of the program of the Carl Schurz Memorial Foundation and the Oberlaender Trust.

Included in the party are Wilson Compton, secretary-manager, National Lumber Manufacturers Association, Washington; George F. Cornwall, editor, The Timberman, Portland, Oreg.; C. H. Guise, professor of forest management, Cornell University, and John Raine, Rainelle, W. Va.

Philadelphia Hunts Convict Pair; 3 Caught

500 Policemen Comb City After Daring Escape Through Sewer.

Philadelphia, July 22 (AP).—Two of five desperate convicts who made a daring break from Eastern Penitentiary through half a mile of rat-infested sewer remained at large today despite an intensive police search throughout the city.

Screened by a crowd of fellow convicts from the eyes of guards, the five men, during exercise period in the prison yard yesterday, broke open a padlock on a large iron door covering the top of a sewer running through the penitentiary grounds.

They dropped 25 feet into the swirling, dirty waters of the sewer. Sometimes they were able to touch bottom and struggle along. At other times they swam through the thick stream of muck. Their bodies were bruised and cut as they were shot against walls at bends by the fast current.

One Grabs Other Four.

One of the men finally grasped an iron ladder dangling from a manhole. Holding on with one hand, he grabbed the other four as they came along downstream.

Clinging to the ladder, four of the convicts took off prison clothing except their shorts. The others stripped off everything.

One man threw off the manhole cover and all five stepped out, wet and dirt-covered, before the startled eyes of pedestrians and a patrolman atTwyn-UUtJ ETAOIN patrolman at Twenty-first and Hamilton streets—five blocks from the penitentiary.

The convicts made a mad dash for railroad tracks on the east bank of Schuykill River not far away. The policeman ran to a telephone to summon aid and joined pedestrians who had begun the pursuit.

500 Conduct Search.

Police head quarters, suspecting that the men had escaped, gave prison officials their first intimation that a break had occurred. A quick check-up of inmates revealed George H. Wilson, 27, of Bucks County; William Conway, Edward Dyarlinski and Roy Francis Wiley, all of Philadelphia, and Martin Farrell, of Delware County, were missing.

Five hundred uniformed and plainclothes police wer ordered to earch the railroad yards received their first clue from passengers at the Baltimore & Ohio Station, who saw the five convicts dash along the tracks.

Not far from the station, pursuers saw the five running along an elevated frigt line of the Pennsylvania Railroad. They surrounded the elevated.

Three Are Captured.

Conway and Dyarlinski jumped 35 feet from the tracks to a roadway. Dyarlinski sufferd a broken ankle. Both men were quickly handcuffed. Wilson ran along the elevated to a lower spot and then jumped. Police followed his trail through high grass in a field and captured him as he was trying to dig a hole in a pile of cinders to hide himself.

Police later learned Wiley and Farrell gave a youth $10 to purchase five shirts and five sets of ovralls from a south Philadelphia store. It is belived they donned these in a vancant house and intendd to take extras to their companions who were caught. The youth, Thomas Mooney, 17, was taken ti City Hall for questioning.

Cummings and Party Leave for Honolulu

Attorney General Cummings, accompanied by his wife and a party of friends, left by train last night for Los Angeles, whence they will sail July 27 for Honolulu.

Drive Carefully Today

HOW DO YOU DRIVE?

A very large percentage of motorists drive with a reasonable degree of care and caution, and a comparative minority of drivers is responsible for a large percentage of serious violations. A study of traffic casualties results in a serious indictment of youthful drivers. Their number mounts high as offenders in all of the accident records.

Senate Critics Of Mayflower Plan Answered

Report Assailing Appraisal and Refinancing Is Called Inaccurate.

A report of the Senat District subcommittee investigating a plan for reorganization and refinaneing of the Mayflower Hotel property was declared inaccurate yesterday by prominent Washingtonians whom it criticized.

While reserving formal answer to the subcommitte's charges that the hotel's bondholders had been defrauded, the three receivers for the Mayflower and Harry Wardman, local builder, who signed an appraisal fixing the value of the property, agreed that Senators Kean (Republican), New Jersey, and Reynolds (Democrat), North Carolina, had not been in possession of all the facts in making their report.

The preliminary report of the subcommittee declared in so many words that the hotel had been reappraised "at twice value" by a member of Wardman's firm. It scored the receivers—Col. J. Miller Kenyon, John Lewis Smith, and Rush Holland—for attempting to justify fees of $20,000 a year each.

Mass Meeting Set Today.

The report also charged that mortgage banking houses which refianced the Mayflower in 1928 now are seeking to regain control of the property, and expressed the hope that the bankruptcy court supervising any further reorganization would "exercise great care to protect the already defrauded bondholders."

A "mass meeting" of creditors and stockholders of the Mayflower is scheduled for today in District Supreme Court, or at the hotel itself if the courtroom space proves inadequate for the number expected to attend the meeting.

Stockholders owning or controlling the hotel's bonded indebtedness of approximately $10,000,000 were notified that Justice Peyton Gordon will be asked to make permanent appointment of three receivers as trustees in bankruptcy, with orders to draw up an impartial plan of reorganization.

In their preliminary report on a proposed plan for reorganizing and refinancing the property, Senators Kean and Reynolds said:

Three Receivers Held Unnecessary

"The appointment of three receivers was unnecessary. One diligent receiver, with the aid of counsel, could have performed all the duties shown to have been performed by the three."

The receivers were charged specifically with reporting to the court that they had given practically their entire time to the operation of the hotel for more than two years, although their testimony before the sub-committee indicated they "arrived at the hotel around 10:30 to 11 a. m., and after having lunched, left about 2 p. m."

The report was prepared by Assistant Corporation Counsel Elwood Seal at the instructions of the subcommittee.

Commenting upon this phase of the report, Col. Kenyon said there had been a mistake in the figures, as would be borne out by sworn statements of the receivers. He pointed out the receivers would complete three years of service on July 29.

Fees Termed Small.

"The receivers' fees, in fact, constituted a very small percentage of the amount involved," Col. Kenyon said. "We brought to the hotel far more business than is represented by the amount we were paid.

"The receivers will be glad to furnish accurate information on the situation at any time."

Rush Holland said he preferred to let the sub-committee's report "go as is" for the time being, adding:

"Of course, they haven't got the facts."

The third receiver, John Lewis Smith, was not in Washington yesterday.

Regarding the matter of overappraisal charged in the report, Harry Wardman said the values given at the time were fully justified, but that he was content to "let the matter die" for the time being.

The report excoriated the business methods of Halsey, Stuart & Co. and the American Bond & Mortgage Co., the house which floated the refinancing bond issue

Indictment Threatened.

The latter company was accused of perpetrating a "palpable fraud" upon the bondholders, by paying a debt to the Mayflower Co. in its own preferred stock and then insisting that a refund be made in cash.

"Those responsible for such actions should have been indicted and vigorously prosecuted," it declared.

The use of "inflated appraisals" for refinancing purposes was denounced.

"The committee finds that the property appraised at more than $12,000,000 was in truth and in fact not worth more than half that amount," the report states. "In many instances, these bonds, based on a false appraisal, were sold to widows, orphans and to persons with trust funds.

"There is ample testimony before the committee to warrant it finding that the same interests that controlled the hotel in 1928 again seek to gain control.

"The sub-committee expressed the hope that great care will be exercised by the bankruptcy court in the supervision of any plan or plans that may be offered to the end that the greatest protection possible will be afforded the holders of these securities."

Chaplain John T. Axton Will Be Buried Today

Funeral services for Col. John T. Axton, 63, chaplain, U. S. A., retired, first appointed chief of chaplains of the Army, will be held at 3 p. m. today at Arlington Cemetery.

He will be buried near the Chaplain's Cenotaph, at the dedication of which in 1926 he officiated. Honorary pallbearers will be chaplains in the Army. Col. Axton died at his home, 3179 Porter street northwest, late Friday following a lingering illness.

Churchmen Press Lost-Bishop Search

Continued from Page 1.

Fox, of Billings, bishop-coadjutor and intimate companion of Bishop Faber, and the Rev. Lee Young, of Great Falls, who accompanied the bishop to the park last Monday, subsequently returning to his duties.

Bishop Faber was born in Buffalo, N. Y., and studied at Rochester University and Auburn Theological Seminary. He was ordained into the Presbyterian Church, but came into the ministry of the Episcopal Church after serving a Presbyterian pastorate at Westfield, N. Y. for a short time.

The eastern slope of the Northern Rockies, where Bishop Faber is missing, is one of the most rugged sections of the Rocky Mountain region. Although there are footsure trails for hikers and horses throughout Glacier Park, the territory adjacent to them, where the clergyman might have wandered, is heavily timbered and steeply sloping.

1 Dead, 6 Hurt As Three Cars Meet on Road

Fatal Accident Occurs on Eve of Washington's Safety Drive.

One man is dead, a second dying and five persons are recovering from painful injuries after a three-car collision on the eve of Washington's new drive to promote traffic safety.

Everett C. Passeno, 26, of 1226 G street northeast, died yesterday in Casualty Hospital from a compound fracture of the skull. He was one of seven persons injured in a triple crash on Defense Highway, about 20 miles east of Washington shortly before dawn.

Robert Bailey, 18, of 1238 Monroe street northeast, was reported near death in Sibley Hospital. Both Passeno and Bailey were driving automobiles which figured in the crash. Two machines struck another parked beside the road, police reported. Bailey also suffered a compound fracture of the skull and internal injuries.

Final preparations, meanwhile, have been completed for opening of the new "safety conscious" campaign today. A corps of 100 secret "obsbervers," selected from among more than 300 volunteers, will begin at 8 a. m., to report traffic violations.

Each infraction observed by members of the secret committee will be reported directly to police headquarters. In turn, the violator will receive a tactful letter, setting forth the violation and explaining regulations.

Five other persons, injured in the Defense Highway crash, were said to be recovering from minor cuts and bruises. Hospital records list them as Jack Wagner, 17, of 2609 Evarts street northeast; Edward H. Evans, 16, of 300 Irving street northeast; Elizabeth Collins, 18, of 1501 West Virginia avenue northeast; Lisle Rice, of 1803 A street southeast and Mrs. Edna Passeno, 25, wife of the dead man.

$4,000 Bracelet Sold for 54 Cents by Youth

Ashland, Ky., July 22 (AP).—Jack Chapman today admitted to police that he was the youth who sold a $4,000 diamond bracelet to an old gold dealer in Huntington, W. Va., for 53 cents, but he denied he had stolen it.

The bracelet, having 139 diamonds set in platinum, was the property of Mrs. Margaret Mayo, of Ashland. Police held Chapman for investigation.

Spreading Forest Fire Perils Stettin, Germany

Stettin, Germany, July 22 (AP).—A high wind swept a forest fire toward the city tonight, causing evacuation of a hospital on the outskirts. Flames already had destroyed 12,500 acres of Woodland. Inmates of a labor camp barely escaped with their lives, the whole camp being destroyed. All available soldiers, police, Storm Troops and citizens were summoned to fight the flames.

Camalier & Buckley

July Clearance

Ladies'

HANDBAGS

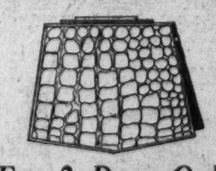

For 2 Days Only

We are offering every $5.00 and $7.50 bag in the house at the special price of

$3.45

All are new and up-to-date.

Luggage Reduced From

15% to 33⅓%

Camalier & Buckley

Fine Leatherware

1141 Connecticut Avenue

2 doors above The Mayflower.

Expert Repairing

Tribute Paid Late Members By Guardsmen

First Maryland Infantry Holds Memorial at Cascade.

By a Staff Correspondent.

Camp Albert C. Ritchie, Cascade, Md., July 22 (Spl.).—Memorial services for members of the First Infantry, Maryland National Guard, who have died since last camp were held today in the camp grove. Services weer conducted by Capt. Edgar C. Powers, 104 Medical Regiment, acting chaplain.

Eulogies weer given for Private Clifton E. Ecker, Company A, of Frederick, and Privates Roland Phillips and James L. Marvel, of Company I, Salisbury, by commanding officers of their companies.

Regimental parade was held tonight. Following presentation of colors, the parade passed in review before Col. D. John Markey and his staff.

The regiment arrived yesterday. A comprehensive program of athletics is being pla nned with intercompany contests in baseball and other athletic features.

The regiment will begin firing tomorrow.

German Professors Must Back Socialism

Berlin, July 22 (AP).—All university and high school professors must be exponents of the National Socialist ideology, it is stated in a circular being disseminated by Bernhard Rust, Prussian commissioner of culture an deducation.

The circular directed that all new appointments to professorial chairs be submitted first to Rust's department for approval.

Eligible New Stock Near Billion Mark

Trade Commission Report Reveals Figures.

Nearly a billion dollars in securities issues were found eligible for sale by the trade commission in the year ended June 30, 1934, the Associated Pdess reports.

There wre 713issues valued at $962,856,438.

Three hundred and 11 issues were industrials amounting to $225,285,592.

Financial issues numbered 186, valued at $609,028,666.

Other issues totaled 216, valued at $128,542,179.

The commission gave no interpretation of the statistics.

Post Classified Ads serve thousands of readers and advertisers to their advantage every day. Just phone National 4200.

GLEN ECHO PARK

GLORIOUS PLACE. 4 PICNICS—4 FUN 4 SWIMS. 4 DANCE —NOW 4 EVER

L. L. PERKINS

WILL BOND YOU.

United States Fidelity & Guaranty Co.

Phone National 0913. 1415 K St. N.W.

RESORTS

Ocean City, N. J.

RUSTI-CANA

805 Plymouth Place

Ocean City, N. J.

Desirable Rooms. Bathing Privileges. Parking Space.

NAN SMITH, *Manager*

Virginia

IN THE MOUNTAINS OF VIRGINIA

Bryce's Hotel and Hillside Cottages near Orkney Springs, just off famous Shenandoah Valley Turn west at Mt Jackson Va. come ten miles Splendid roads Unique resort magnificent scenery pure mountain air; modern sanitary Best fresh home-grown food; artesian wells medicinal waters, iron and sulphur baths 44 acres playgrounds Dancing bowling, pool swimming tennis free American plan, $2 50 per day $15 00 week (single); $12 50 (double) Special rate for children Low rate possible only through ownership management Booklet Mr and Mrs Wm R Bryce owners Postoffice Sayre, Va

Unit Soon to Rule U. S. Possessions

Guam, Samoa, Philippines to Remain Unchanged.

Administration of all American possessions except the Philippines, Guam and Samoa will be directed fro ma single Government agency effective Saturday, the Associated Press reports.

The Division of Territories and Island Possessions, created by President Roosevelt under authority of the Government economy act, will take over control of Hawaii, Alaska, Puerto Rico and the Virgin Islands. Previously Puerto Rico was under the War Department and the others under the Interior Department.

The Navy will continue to govern Guam and Samoa. The War Department will have charge of the Philippines until they accept independence voted them by the last Congress.

$125 Jewelry Stolen From Woman's Home

Jewelry valued at $125 was reported stolen yesterday from the home of Mrs. Freda Hames, 4638 Clark place northwest.

Intruders forced entrance and took several rings and pins from a first floor closet, police were told.

Sell your furniture with a Post Classified Ad. Just phone National 4200 and ask for a Post Ad-Writer.

JULIUS GARFINCKEL & CO.

F STREET AT FOURTEENTH

TWO MOST IMPORTANT SALES BEGIN HERE TODAY . . . OUR ADVANCED SALE OF WINTER CLOTH COATS, FUR-TRIMMED . . . AND OUR GREAT SALE OF FURS . . . EXTRAORDINARY VALUES MARK THE OCCASIONS AS UNUSUAL.

IN ADDITION, INVENTORY TIME IS NEAR, AND OUR STORE-WIDE CLEARANCES TAKE ON GREATER INTEREST. REMARKABLE SAVINGS.

LIVE IN ~ LUXMANOR

On the Famous Old Georgetown Road

(Just North of Bethesda)

Luxmanor is an urban-suburban community just 25 minutes from the heart of the city. The homes are of brick, each one individual—especially planned to combine beauty with comfort and convenience. One-half acre of ground goes with these homes at $9,950—with planted vegetable and flower gardens and grape arbors—stocked chicken houses and runs all ready to provide the family with new interests, fresh grown foods, and a fuller pocketbook for the future

300 FEET HIGHER THAN THE DISTRICT

DIRECTIONS—Out Wisconsin Ave. to Bank of Bethesda and follow car line road to Luxmanor signs. Just 25 minutes from the heart of the city.

OPEN DAILY TO 9 P. M.

DRIVE OUT TODAY

SHANNON & LUCHS DEVELOPMENT CO.

WIsconsin 2945

DULIN & MARTIN

Connecticut Ave. and L

HOME FURNISHINGS FOR 87 YEARS—HOURS, 9:15 TO 6

Sterling Silver BABY GIFTS

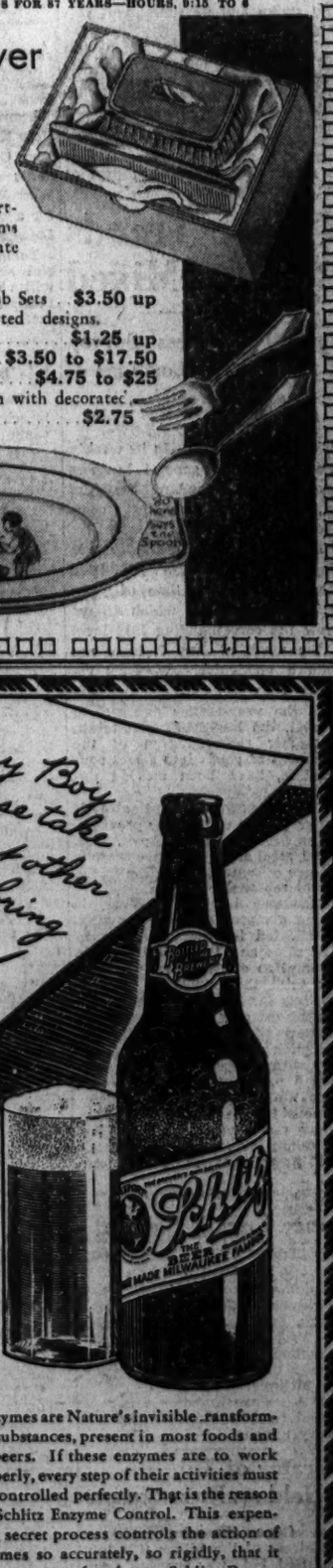

A well chosen assortment of individual items and sets, at moderate prices.

Sterling Brush and Comb Sets	$3.50 up
Sterling Spoons, assorted designs. Each	$1.25 up
Sterling Cups	$3.50 to $17.50
Sterling Porringers	$4.75 to $25
Sterling Fork and Spoon with decorated Porcelain Plate	$2.75

She's right—there is a diffe ence in beers. Drink Schlitz and you will taste that pleasing difference. Schlitz has its own finer flavor, its own stimulating lift, its own brewing process with precise *Enzyme Contro You can always count on Schlitz to taste p rfect —whether you buy it on draught or in the famous brown bottles.

DRINK

Schlitz

The Beer That Made Milwaukee Famous

*Enzymes are Nature's invisible ransforming substances, present in most foods and all beers. If these enzymes are to work properly, every step of their activities must be controlled perfectly. That is the reason for Schlitz Enzyme Control. This expensive, secret process controls the action of enzymes so accurately, so rigidly, that it guarantees perfect beer—Schlitz Beer—ripe, mellow, fully fermented, delicious.

TUNE IN: Schlitz all-sta program . . WJSV . . . Fridays . . . 9 P. M.

Prime Bonds Hold Steady; Others Ease

Many Loans Score Gains of Fractions; Federals at New Highs.

New York, July 22 (AP).—Prime investment loans moved in their own exclusive channels during the past week's bond market sessions while most secondary issues followed stocks in a declining movement.

Although the daily trading volumes were generally below normal, numerous bonds of the highest rating advanced by small fractions into new high territory for the past year or longer as idle funds continued to seek employment in the relatively safe groups.

There was some scattered profit taking in United States Government securities early in the week, but this list quickly righted itself and some issues succeeded in establishing new 1934 tops while others hovered close to their best prices of the year.

Inflationary Hopes Blasted.

What little inflationary psychology there was in bond trading showed signs of evaporating upon reports from Washington that the Treasury was considering a large refunding operation in the fall.

It was concluded, therefore, that if expensive new financing is contemplated, the Administration will take no near-future steps toward drastic monetary expansion and will hold its program, at least for the time being, to easy credit motivation and large Governmental public expenditures.

Some dealers were exhibiting a little nervousness over the extremely low yields at which many "gilt-edge" corporation issues are now selling, although most of them hesitate to advise customers against purchases at the existing high prices. In line with the investment urge, reserves of Federal reserve member banks advanced during the week to a new record of nearly $4,000,000,000. Governmental operations, of course, have been largely responsible for this increase.

Lower-Priced Rails.

Heaviness of some of the lower-priced rail liens was attributed partly to doubts as to the ability of several of the roads to maintain charges in the face of rising costs and questionable progress of traffic volumes. In the previous week carloadings, while eclipsing the week which included the Fourth of July holiday, showed a drop of some 50,000 under the corresponding week of 1933.

The market apparently paid little attention to the San Francisco general strike and its subsequent collapse. The German situation was being watched closely, but it did not seem to cast any depressing influence on the list as a whole. Business and industry appeared to be following seasonal influences.

Foreign obligations were irregular throughout. The Germans steadied at times, but were not able to recover any substantial part of their previous losses.

Trade Trends Become Mixed

General Business Survey Smaller Car Loadings and Power Use.

New York, July 22.—In its weekly summary of the general business situation, the Standard Statistics Co., of New York, currently comments as follows:

"Business trends generally are progressing along the indecisive lines usual at this time of year. Freight car loadings, which dipped below the corresponding 1933 level in the week of July 7, have not made a particularly vigorous recovery thus far, and are still beneath the year-earlier figures. In contrast, the less-than-carlot totals, as a fair representation of the movement of goods into direct consumption, have been moving upward.

"Electric power output also is smaller than it was a year previous, for the first time since April, 1933. In coal, steel and other lines there is evidence of some acceleration in the general seasonal recession.

"Consumer buying, however, is making a more favorable showing, as indicated by the steadiness in retail sales and the steadily rising consumption of gasoline.

"In total, the downtrend in business thus far has not exceeded the expectations of a month ago. The Standard Statistics Co. industrial production index, as estimated for July, with seasonal adjustment, is about 8 per cent below the April peak. With major industries showing considerable stability, or only a slow recession, the outlook for an autumn revival of at least moderate proportions remains favorable."

France Unveils Plaque To Honor Rochambeau

Vendome, France, July 22 (AP).—The memory of Jean Baptiste Rochambeau, French soldier, who aided Gen. Washington in the American Revolutionary War, was honored today with the unveiling of a plaque at his birthplace here.

The American Embassy was represented by Maj. James A. Lester, military attache.

Operator of Md. Inn Held on Rum Charge

Mrs. Gene Cummings, alleged proprietress of the Silver Hill Inn, Silver Hill, Md., was arrested early yesterday by Sergt. A. W. Hepburn and Officer Elon Turner, Prince Georges County police, on a charge of selling whisky without a license.

Her case will be heard at the Marlboro Police Court Friday.

Robey's Review

Finance Economics Business

Lack of Interest in Plans for Big Government Refunding Issue Reflects the Domination by the Treasury of Capital Market.

By Ralph West Robey.

Advance reports on the plans of the Administration to put out a refunding issue to take care of the called Liberty 4¼s generally are being accepted as of little interest. Such an issue long has been expected. It merely is a question of the particular terms that will be offered. And even these are not considered of great significance except as a reflection of how much farther the Government is going to go in the way of driving down interest rates. That the issue, whatever its terms, will be a success is taken for granted. This is because with the present degree of control of the Government over the banking system, it can dictate policies of investment.

Ordinarily, the situation is just the reverse. Plans for an issue of Government bonds are anticipated with the keenest interest. Probable terms are debated back and forth almost endlessly. Every one looks forward to it as a major occurrence. It means that a huge issue is coming into the market with a resulting possible chance of a thirty-second or so of profit, granting one is a keen trader. At present, the opportunity for profit remains, but the stimulant to try to make it has been weakened. Now, one is playing against the policies of the Government, not the conditions of the market as they are determined by ordinary supply and demand.

Makes Borrowing Much Easier for the Treasury.

From the point of view of the Treasury this change has something in its favor. It means that it no longer has to approach lenders as the ordinary borrowers do. The credit standing of the Government is not compared with the credit standing of the private corporation. There no longer is any competition on matters of interest rates and maturities. All the Treasury has to do is merely to make an offer. The banks will take it in large gobs. And then the Treasury can announce what a success the issue has been, and how it shows the improvement in the credit standing of the Government.

Actually, of course, the selling of Government bonds under such conditions means nothing of the kind. It has virtually no relation to the credit standing of the Government. It does not show at all that the banks are gasping to fill their portfolios with Government obligations. Rather, it means merely that the Treasury has a strangle-hold on the capital market, on one side, and on enough banks, on the other side, to assure that any offering will be oversubscribed.

Market Dominated by Purchases by Treasury.

The strangle-hold on the market consists of the policies that have been pursued in easing money rates, plus the almost unlimited ability of the Treasury to drive up prices of Government obligations through purchases for Government agencies and by the stabilization fund. The strangle-hold on the banks comes from the Government, through the Reconstruction Finance Corporation, owning preferred stock in thousands upon thousands of them. None of these institutions, of course, can call its soul its own. On top of this is the complete domination of the Federal Reserve System by the Treasury, with all the control that this gives over the member banks.

From the point of view of the public the situation means two things. First, it makes possible a reduction in the carrying charges of the public debt. This is the favorable aspect. Secondly, it means that we have abandoned those guards that provide an assurance against a policy of waste and extravagence on the part of the Government that exist when the capital market is free. This is the unfavorable side.

Which of these two is considered the more important doubtless depends upon the confidence one has in the ability and willingness of the Administration to hold expenditures in check. Even granting one has complete comfidence in this, nevertheless it is well constantly to bear in mind that the Government has perfected an inflation machine incomparably better than Germany had even at the bottom of her financial debauch.

(Copyright, 1934.)

American Catholics Visit French Shrine

Lourdes, France, July 22 (AP).—A Holy Name pilgrimage of 225 American Catholics, most of them students of Holy Cross College at Worcester, Mass., arrived here today for a visit to the famous Shrine of Lourdes.

Tomorrow they will attend a special service at the grotto. They will visit Avignon and Kisieux, in France, and then go to Rome to be received by Pope Pius.

Bicycle Dealer Nabs Pair, Recovers Wheel

Fredericksburg, Va., July 22 (Spl.).—W. H. Mann had his bicycle back today because two youths tried to sell it to the man who sold it.

Two Stafford County boys, one white and one colored, appeared in E. L. Downey's bicycle shop yesterday and offered a bicycle for sale. Recognizing it as one he recently had in stock, Downey telephoned police.

Cotton Prices Weaken After Early Advance

Gains in First of Week Yield to Losses in Later Trading.

Cotton prices, following a slight decline on Saturday, advanced on each of the following three days, but late in the week prices again declined and on Friday closed about 19 points lower than a week earlier.

Unfavorable factors included domestic labor troubles, high temperatures in the eastern part of the belt which were construed as checking boll weevil activity, continued low exports and domestic consumption and lower prices for other commodities and securities.

Factors contributing to price advances included increased activity in raw cotton markets, further advances in cotton cloth prices with total sales in excess of production for many constructions, and continued drought in Texas and Oklahoma.

Cotton Prices Lower.

The average price for middling ⅞-inch cotton quoted in the ten designated markets on July 20 was 12.67 cents, compared with 12.86 cents on July 13, and 9.85 cents on the corresponding day last season. On July 18 the ten market average price was 13.05 cents or the highest price reached during the season so far.

Premiums and discounts for grade were unchanged from the previous week with the ten market average for good middling and strict middling 47 and 33 points more than middling, and for strict low middling and low middling 40 and 81 points less than middling.

In the Memphis market the staple premium for middling 15/16 inch was narrowed 5 points to 20 points over middling ⅞ inch and for 1 inch was widened from 65 to 75 points. The average of the six quoting markets for middling 15/16 and 1 inch on July 20 was 20 and 61 points on middling ⅞ inch, respectively, compared with 21 and 69 points a week earlier. In the Memphis market quotations for middling in the lengths above 1 inch were unchanged, compared with those of the previous week.

Spot Sales Increase.

Sales of spot cotton as reported by the ten designated markets, amounting to 43,000 bales, were larger than seasonal and about 7,000 bales above those during the previous week. During the week the Federal Surplus Relief Corporation awarded contracts amounting to approximately 58,000 bales, which is a part of the contemplated purchase of 250,000 bales or more previously announced.

New England cotton markets reported increased buying of spot cotton, compared with the past two weeks, stimulated by the advance in raw cotton prices. Some mills have new orders for gray goods, while others are increasing their scale of operations in anticipation of increased cloth sales in the near future. Inquiries for raw cotton were directed largely to the medium white grades in the lengths 1 inch up to and including 1 3/16 inches.

Southern mill centers reported only moderate activity, with buying directed to both immediate and forward shipments of raw cotton covering the medium white grades in the lengths seven-eighths up to and including 1 inch.

Stocks Move Out of Rut as Week Ends

Sharp Declines Follow as Volume of Trading Increases.

New York, July 22 (AP).—Stocks moved out of a rut into a rather sharp decline as mixed movements continued in financial markets this week.

In the absence of positive indications of an early resumption of the major recovery trend in business, stocks did not meet aggressive support.

Since mid-May, when the spring decline culminated, the market had been moving in a comparatively narrow range.

The San Francisco general strike contributed to a flurry of selling at the outset of the week. When it became apparent that the general strike would not last, stocks rallied, but selling in volume was resumed after news that the general strike had ended.

The waning of inflation sentiment reflected in liquidation of metal shares was ascribed chiefly to reports that the Treasury was contemplating large refunding operations over the next few months and assumption that such operations would rule out inflation moves. Talk of stabilization of the British pound also may have been a factor.

Electric power output dropped slightly under the previous year for the first time since April, 1933. The Iron Age estimated steel operations at 28 per cent of capacity, against 27 per cent the previous week.

Curb's Prices Drift Lower

Selling Attains Volume Near Week's Close; Some New Highs.

New York, July 22 (AP).—Prices moved downward on the curb exchange last week. Firmness in a number of specialties was a feature of the earlier trading.

Activity broadened on the selling which attained volume on Friday and the average turnover for a full session increased to around 150,000 shares compared with 130,000 for the week previous.

Alcohols encountered active liquidation. Some of the utilities sagged sharply, particularly in the inactive list. Oils were easier, but metals were resistant.

Some 1934 highs were recorded in the specialty division, although top prices were lost in the late selling. Issues recording new peaks included Philip Morris (new), Greyhound Corporation and Fajardo Sugar. Glen Alden Coal met active profit-taking after a firm start, while shares of technicolor, American Cyanamid B, Dow Chemical and Flintkote A experienced good demand around mid-week.

Duke Power dropped in spectacular fashion, losing about 10 points Wednesday and around 8 on the following day. Other heavy losers included General Tire & Rubber, Commonwealth Edison and Cities Service 6 per cent preferred. Recessions of fractions to more than a point were suffered by Electric Bond & Share, Hiram Walker, Distillers Corporation-Seagrams, Gulf Oil, Swift Internacional and Tubize Chatillon A.

More Visitors See Post Home

31st Street Residence Is Proving Popular as Model House.

Exhibition of the fourth Washington Post model home of 1934 continues a most important event in local real estate activities. More and more home lovers are being delighted daily by visits to the home. As a Sunday attraction it is most popular and throughout the week it is inspected by numerous prospective home buyers.

The exhibit residence is located at 5479 Thirty-first street northwest. Presented by William H. Saunders Co., Inc., furnished by Hutchison, Inc., and draped by John F. Ligon, it will be open for inspection daily until further notice.

It is one of the display house sensations of the year and pleased many visitors at its initial showing recently. It is one of the coziest, best-built and best-located homes ever offered for the price, $11,950.

To visit this latest fine home presentation, drive out Connecticut avenue to Nebraska avenue and out Nebraska avenue to Thirty-first street, then to the model home.

Bulgarian Queen Off for Italy.

Sofia, Bulgaria, July 22 (AP).—Queen Giovanna and her daughter, Princess Marie Louise, left for Italy today to visit the queen's parents, King Victor Emanuel and Queen Elena of Italy, at Santa Anna di Valdieri.

Apartments are rented quickly with Post Classified Ads. Just phone National 4200 and tell Post readers about your offer.

SAFE—SANE—SANITARY SWIMS
9:30 A. M. TO 11:30 P. M. DAILY—CRYSTAL POOL
GLEN ECHO
40c ADULTS, 15c CHILD UNDER 12

Stationers Office Outfitters SINCE 1888
3 Convenient Stores
CHAS. G. STOTT & CO. INC.
1513 K.-1310 NEW YORK AVE.-824 17TH.
PHONE NATIONAL 4181

Radio Waves and Ripples

It's little things like this that make the heat sufferable and the page bright. This blushing siren of the air waves is Vera Van, Columbia's deep-voiced songstress, shown during an idle hour at the beach. At other hours she's heard on various programs over a WABC-C. B. S. network.

Not content with those extraordinary broadcasts to and from the Byrd Expedition in Little America, Columbia has extended its far-flung activities to Alaska. And among the first things that some 30 weary Army fliers will find when they land there this morning will be a C. B. S. microphone staring them in the face.

When the fliers, lead by Col. H. H. Arnold, left here last week in a massed flight of 10 bombing planes for Fairbanks, Alaska, they faced C. B. S. mikes just before taking off from Bolling Field. At 10 a. m. today they will repeat the performance to assure the customers they've landed safely.

With the cooperation of the War Department—which means after plowing, groveling, struggling and fighting through miles of crimson thin, long paper—C. B. S. arranged to short wave the broadcast, using the facilities of the U. S. Army Signal Corps station, WXP. Seattle's KOL will pick up the program and send it to the networks. Local C. B. S. minds say the feat will be one of the most difficult ever attempted.

• • • •

WE have never heard of the "nonskid" fishing worm, of the obliging tomato vine which provides a tremendous crop above ground and a record number of potatoes below ground . . . or the bored industrial leader who suddenly decided he wanted a white rhinoceros . . . and went out and got one.

But such fascinating subjects as these and numerous others will be considered in a new series of weekly programs entitled "Care and Feeding of Hobby Horses," starting tonight over a Columbia network at 9:30 p. m.

Designed as a round-up of unusual hobbies, the series will be held under auspices of the Leisure League of America. James S. Stanley, president of the organization, has this to say concerning the "Care and Feeding of Hobby Horses:"

"First of all, I hope no one thinks for a minute that we're trying to tell people what to do with their leisure time. All we're going to do is to present as entertainingly as possible some of the amusing things and pleasant things they can do—if they want to."

Your Announcer Is . . .

JIM McGRATH: Born Cincinnati, Ohio, 1902, he attempted to con his studies while family was moving in and out of 17 cities. Graduating from Columbia University, he tried his hand at arranging flowers, selling paint, varnish, granite, limestone and office equipment. But he never gave up his chief love: writing music. Organiezd an orchestra 11 years ago and did time with it on WJZ until WPTF, Raleigh, N. C., gave him a job as chief announcer, assistant manager and program director. Has worked with Ben Bernie, Vincent Lopez, Frank Silver and Paul Whiteman orchestras Jim is now supervisor of WRC's sunrise announcers and the particular delight of ad-libbing fans. Has natural bent for drollery and buffoonery. Can sling untold and unlimited amount of words. Quick, genial, modest and forgetful of self, Jim's following here is well-earned. Is 5 feet 9 inches. Weighs 170 pounds and says of himself: "I am the man with the bald head with bifocals attached, fallen chest and flat feet." Expert ichthyologist, he is passionately fond of composing music. Encourages no aerial romances.

Ripples.

DEANE MOORE, newest of Columbia's piano-playing songsters, keeps a highly prized pencil among his wedding souvenirs . . . Fifteen years ago, the present Mrs. Moore borrowed said pencil from a hotel porter, and, in a moment of confusion, returned it to Deane, who was just entering the lobby, instead of to the porter. . . . Four days later Mr. and Mrs. Moore started their honeymoon. . . . Every football season Ohio State University becomes very Frank Crumit conscious. . . . Frank wrote the school's alma mater song . . . George Givot, Columbia's Greek ambassador of good will, was cornered by the proprietor of a Greek restaurant in Atlantic City last week-end, and he had to call in three stooges before he could understand what the ham-and-egg baron was saying. . . . Walter B. (Life Begins at Forty) Pitkin, who's talking about everything that interests him on C. B. S. networks these Thursday nights, will cruise from Charleston, S. C., where he has a lecture scheduled, to New York aboard his 50-foot yacht, Anomaly, for his July 26 broadcast. . . . With him will go as crew Harold Forry, WJSV's engineer. . . . With practically every one else in New York taking the elevator for a one-story trip, Everet Marshall lives in a "walk-up" apartment house to keep his waistline down. . . .

Fifteen local finalists will gather at WJSV today at 2:30 p. m. for selection of Washington's winner to enter the regional contest in the gottagetta-gal-for-Dick Powell search, which has been occupying much time of radio editors for the past two weeks.

Incidentally, the gal who wins this afternoon will get a week on the stage at the Earle starting July 27. Half a dozen of the surviving aspirants look pretty good, we are informed. WJSV is handling the regional contest starting August 8.

Whitecaps.

WRC—Danny Malone, sensational Irish tenor, headlining program from London, 2:15 p. m.; Elwood Street, director of public welfare, speaking on Merchants and Manufacturers of the District of Columbia program, 5:30 p. m.; Gladys Swarthout, Metropolitan Opera soprano, singing "Just a Little Love, a Little Kiss" and Dvorak's "Songs My Mother Taught Me," on Garden Concert program, 730 p. m.

WMAL—Sea Chanteys, sung by channel pilots at Gravesend on the Thames, in an international broadcast from London, 10:39 a. m.; Radio Guild presenting "The Octoroon," 2 p. m.; Radio Joe and his Budget Boys, 8 p. m.; Dr. Howard Hanson, composer, guest conductor of orchestral band concert from the National Music Camp, Interlochen, Mich., 9 p. m.; Senator J. Hamilton Lewis, 9:45 p. m.

WJSV—Book Reviews—with Ray C. B. Brown, of The Washington Post staff, 11:15 a.m.; Dramatic Guild presenting Hans Christian Andersen's fairy tale, "The Tinder Box," 7:30 p. m.; Lud Gluskin and his Continental Orchestra, with Henrietta Schumann, pianist, 8:30 p. m.; Moon Dial with Warren Sweeney, 10:30 p. m.

The Post Radio Time-Table

Monday, July 23 — Washington — Eastern Standard Time

	WRC 316M—950KC	WMAL 476M—630KC	WJSV 206M—1460KC	WOL 229M—1310KC	
6:30	.....	.....	Eye Opener	.....	6:30
6:45	Pollock, L'shurst	Early Risers.....	" "	.....	6:45
7:00	Morn'g Devotions	Breakfast Club...	Sun Dial	Musical Clock..	7:00
7:15	Organ Rhapsody	" "	" "	" " ..	7:15
7:30	Cheerio	" "	" "	" " ..	7:30
7:45	"	" "	" "	" " ..	7:45
8:00	Morning Glories.	" "	" "	" " ..	8:00
8:15	Landt Trio	" "	" "	" " ..	8:15
8:30	Nancy Noland...	" "	" "	" " ..	8:30
8:45	Mattinata	" "	" "	" " ..	8:45
9:00	Mail Bag	Harvest of Song..	" "	" " ..	9:00
9:15	Clara, Lu 'n' Em	Keep'g With Times	Bill and Ginger..	Poets Corner...	9:15
9:30	Morning Parade.	Today's Children..	Woman's Hour...	Morn'g Melodies	9:30
9:45	" "	Radio Kitchen...	" "	" "	9:45
10:00	Navy Band	Honeymooners ...	" "	Bruce Chalmers	10:00
10:15	" "	Platt & Nierman..	" "	Hal Kemp	10:15
10:30	" "	London Broadcast.	" "	Variety & Value	10:30
10:45	" "	" "	Joan Marrow ...	" " ..	10:45
11:00	Gene Arnold ...	Honey Dean	Betty Barthell ...	Bob MacDonald	11:00
11:15	Honeyboy	Listening Post ...	Ray C. B. Brown	Ga'gusi's Violin	11:15
11:30	Rex Battle	Vic and Sade....	Kavelin Orch. ...	Orchestra	11:30
11:45	" "	Words and Music.	" "	" "	11:45
	AFTERNOON PROGRAMS				
12:00	Merry-Go-Round.	Words and Music..	Velazco Orch....	Melody Parade.	12:00
12:15	" " "	Honorable Archie.	" "	Mirror Ref'tions	12:15
12:30	" " "	Farm, Home Hour	Buddy Fisher....	Sylvia Blue ...	12:30
12:45	" " "	" " "	" "	Welfare Council	12:45
1:00	Revolving Stage	" " "	Old Observer ...	Sign off	1:00
1:15	" "	" " "	Afternoon Rhythms	.....	1:15
1:30	" "	Smackout	Emery Deutsch ...	.....	1:30
1:45	Three of Us....	Richard Maxwell	" "	.....	1:45
2:00	Dr'ms Come True	"The Octoroon"..	Four Showmen...	.....	2:00
2:15	London Broadcast	" " ..	Pier Minstrels...	.....	2:15
2:30	" "	" " ..	" "	.....	2:30
2:45	Woman's Review	" " ..	Carlo Romano...	.....	2:45
3:00	Gypsy Trail ...	Betty and Bob...	Baseball	Sports, Variety.	3:00
3:15	John Martin....	Gale Page	"	" " ..	3:15
3:30	Roxanne Wallace	Chicago Symphony	"	" " ..	3:30
3:45	Mystery Island..	" "	"	World Book ..	3:45
4:00	Cosmopolitans ..	" "	"	Sports, Variety.	4:00
4:15	" ..	" "	"	" " ..	4:15
4:30	Alice H. Drake.	Tea Time	"	Frank Crummit .	4:30
4:45	Larry Revell ...	John, Gene, Dick.	"	Accordion Aces	4:45
5:00	Sundown Revue.	X Sisters	Mischa Raginsky..	Something	5:00
5:15	Al Pearce	News	Cadets Quartet..	for	5:15
5:30	Elwood Street..	Musical Interlude.	Jack Armstrong..	Everyone	5:30
5:45	Fashion Reporter	Lowell Thomas...	Dixie Circus	Ham Dalton ...	5:45
	NIGHT PROGRAMS				
6:00	Musical Bulletin	Ernie Holst Orch.	Dixie Circus	Schuster, Piotti	6:00
6:15	Gene and Glenn.	" " "	Arch McDonald...	Today in Sports	6:15
6:30	Shirley Howard.	Evening Album...	Serenaders	Royal Hawaiians	6:30
6:45	Natl. Broadcast.	Frank Buck	Boake Carter ...	Govt. Family ..	6:45
7:00	Champions	Yeast Foamers...	Kate Smith.....	Orchestra	7:00
7:15	"	" " ...	News (Hill)	News	7:15
7:30	Gladys Swarthout	Ensemble	Dramatic Guild..	Navy Band ...	7:30
7:45	" "	"	" " ...	" " ...	7:45
8:00	Pacemakers	Radio Joe.....	Pietro Bruno	" " ...	8:00
8:15	"	" "	Roy Helton	" " ...	8:15
8:30	House Party....	Players	Lud Gluskin	Business Outlook	8:30
8:45	" "	"	" "	Washboard Blue	8:45
9:00	Contented	Music Camp.....	Wayne King	Cosmopolitans .	9:00
9:15	"	" "	" "	" "	9:15
9:30	True-Time	" "	Sam Lannin.....	Starlight Hour.	9:30
9:45	"	Sen. Ham. Lewis..	" "	Cubanacan Band	9:45
10:00	Glen Echo Orch.	Civic Hour	Fats Waller	Club Fights....	10:00
10:15	" " "	" "	Glen Gray Orch..	" "	10:15
10:30	Carl Hoff Orch..	POSTILION	Warren Sweeney..	" "	10:30
10:45	" " "	Jack Denny	" "	" "	10:45
11:00	Arthur Reilly ..	Don Bestor	Jamboree	Sign off	11:00
11:15	Night Owl	" "	"	.....	11:15
11:30	Powhatan Orch..	Slumber Hour....	Leon Belasco	.....	11:30
11:45	" " ..	" "	" "	.....	11:45
12:00	Sign off	Sign off	Sign off	.....	12:00

Strange as It Seems —By John Hix

For further proof address the author, inclosing a stamped envelope for reply. Reg. U. S. Pat. Off.

BIG BEN IS NOT THE NAME OF THE WORLD FAMOUS LONDON CLOCK!
Harriet Beecher STOWE—author of Uncle Tom's Cabin—WAS THE DAUGHTER OF A PREACHER, WIFE OF A PREACHER, AND SISTER OF 7 PREACHERS
THE UNCLE TOM OF HER FAMOUS BOOK WAS A PREACHER IN REAL LIFE...
THE 9-HOLE GOLF COURSE—at Cloudcroft, N. Mex., IS 9200 FEET ABOVE THE SEA...
BUTTERFISH LAY THEIR EGGS IN OYSTER SHELLS....
7-23-34 McNaught Syndicate, Inc., N. Y.

Harriet Beecher Stowe, famous as the woman who wrote "Uncle Tom's Cabin," came from a family of noted preachers. She was one of 13 children, and had seven brothers, all of whom were clergymen. Her most famous brother was the great Henry Ward Beecher who in the days of the Civil War was one of America's outstanding pupit orators.

Mrs. Stowe's father, Lyman Beecher, came into immediate fame for his sermon on the death of Alexander Hamilton, who was killed in a duel with Aaron Burr in 1804. He soon became one of the foremost preachers in the country. Calvin Ellis Stowe, husband of the author of "Uncle Tom's Cabin," was a well-known clergyman and educator.

The Uncle Tom of Harriet Beecher Stowe's best-known book was another preacher in real life. He was Josiah Henson, born a slave in Port Tobacco, Md., in 1787. He ran away from his owner and escaped into Canada in 1828, and later became a Methodist preacher at Dresden, Ontario. Mrs. Stowe met him and from his life story she fashioned the character of Uncle Tom. Henson lectured in the United States and Canada for years, and made three tours of England. On one of these he was entertained at Windsor Castle by Queen Victoria.

• • • •

The famous London clock that is known widely as "Big Ben" is really the Parliament Clock. Big Ben is the name of the bell in the tower, not the name of the clock.

Tomorrow—The streamlined sluggard.

EQUITABLE
Co-Operative Building Association
Organized 1879
54TH YEAR COMPLETED
Assets $6,312,818.88
START NOW TO SAVE SYSTEMATICALLY
The Equitable's plan of saving has taught thousands how to save. Come in and let us explain this helpful, systematic way.
Subscriptions for the 107th Issue of Stock Being Received
Shares $2.50 Per Month
EQUITABLE BUILDING
915 F Street N.W.
JOHN JOY EDSON, President.
WALTER S. PRATT, Jr., Secretary.

Established 1861—Oldest in Washington
FIRST TRUST LOANS
When you need money for first trusts, refinancing or remodeling—think of the Oriental FIRST!! We have plenty of cash, available at 6% interest. Monthly payments of $10 per $1,000 include both interest and principal, and may be reduced from time to time, at no extra cost to you.
No Renewals—No Commissions—No Bonuses
Loans On D. C. Real Estate Only
ORIENTAL Building Association No. 6
600 F St. N.W. Telephone NAt. 2162-3
Under U. S. Government Supervision
Member of Federal Home Loan Bank System
The District of Columbia Building and Loan League

Swiss Police Seize German Bombs on Boat

2 Men on Way to Austria Are Captured by Border Guard.

Zurich, Switzerland, July 22 (U.P.). Police at Rorschach-on-Bodensee tonight announced the arrest of two men in a motorboat from Lindau, Germany, carrying 30 bombs with time fuses.

Another man believed to have been waiting for the boat was arrested. Police alleged the trio confessed they are members of the Nazi Austrian Legion, acting on orders of the Nazi Storm Troops in Germany, and that the bombs were destined for Austria.

Swiss frontier guards probably will be strengthened.

Italy May Quit Nazis.

Rome, July 22 (U.P.).—Italy intends definitely to abandon Nazi Germany and cease efforts to support its program in Europe unless the Nazis stop their terrorism in Austria, it was indicated authoritatively tonight.

Unless the bombings cease, Premier Mussolini intends to leave the Reich's government to its own fate. The gesture apparently was result of a recent understanding between Il Duce and Chancellor Engelbert Dollfuss, head of the Fascist state in Austria.

Indication in Rome was that Mussolini feels the German Nazis are at least partly responsible for the bomb outrages which have kept Austria in turmoil for months. The price of Italy's friendly assistance to the Reich, therefore, will be an order from the Nazi leadership that the bombings cease.

Army's Aid Offered.

The move also indicated close relations between the two purely Fascist states of Italy and Austria, now that Dollfuss has turned entirely toward the Mussolini conception of Fascism as a political doctrine and away from the Nazi version of Fascism, as practiced in Germany.

Dollfuss' power has been menaced by the Nazis, however, and it was believed he again has appealed to Il Duce for aid in suppressing this threat to his administration. Mussolini, it will be recalled, last spring offered to place the Italian army at Dollfuss' disposal, in the event of an armed revolution against the chancellor's dictatorial rule in Vienna.

Reliable government circles declare that Italy has lost patience with Nazi interference in Austria. Other indications apparently leading up to some sort of Italian protest to Berlin have been noticeable, including a complete change in tone in the Italian press and radio broadcasts.

Socialists' Release By Dollfuss Urged

Vienna, July 22 (AP).—An aftermath of Austria's recent vicious civil war cropped out today in an attack on Chancellor Dollfuss' government for keeping hundreds of formerly respected Austrians in prison for political reasons.

A demand for the release of former Mayor Karl Seitz of Vienna from the jail where he has been held for six months came from Vice Mayor Karl Winter, writing in the Arbeiter Sonntag.

Referring to continued dismissals of public and private employes because they were Socialists he said: "This is in open contradiction to the conciliatory words of the federal chancellor."

He asserted Dollfuss had promised immunity even to those who bore arms during the civil war.

Hagerstown Garage Destroyed by Fire

Hagerstown, Md., July 22 (Spl.). The National Service Garage, operated by Cecil E. Palmer, at the western edge of the city, was razed by fire early today.

A passing motorist gave the alarm.

A service station operated by R. F. Stahl was wrecked today by an explosion of gasoline fumes, a few moments after a tank wagon had finished filling a tank. A spark from an automatic car lifter is believed to have ignited the fumes. The force of the explosion pushed out the brick walls. H. B. Gearhart, an employe, crawled from the debris unscratched.

Virginian Seriously Hurt By Hit-and-Run Driver

Front Royal, Va., July 22 (Spl.). Harry Reel, living near Riverton, is in Winchester Hospital with a broken leg and serious injuries to his arm and jaw resulting from being struck last night by a hit-and-run automobile driver, near here.

He is married and has two children. He was alone and the authorities have thus far been unable to identify the driver of the car.

Rev. Albert E. Smith To Address Catholics

The Right Rev. Albert E. Smith, editor of the Baltimore Catholic Review, will address parishioners of St. Agnes Church, Woodlawn, Md., tonight at the annual celebration of the Forty Hours Devotion.

The Rev. Ignatius Fealy, pastor of the church, was for nine years assistant at St. Joseph's Church, Capitol Hill, Washington.

New Yorker Drowned, Girl Rescued at Beach

Norfolk, Va., July 22 (Spl.).—Frederick S. Thiel, of Richmond and Shokan, N. Y., drowned at Virginia Beach yesterday and Miss Thelma Smithson barely escaped a similar fate when she fainted in the water at Ocean View.

A pulmotor squad from the Ocean View Fire Department worked over her for an hour and a half before she was revived.

Town Invites A. M. E. Clerics

Hesitation of Colored Clergy Brings Action by Princess Anne.

Princess Anne, Md., July 22 (Spl.). Because ministers of the Washington Conference, Methodist Episcopal Church, colored, have been doubtful of the advisability of holding the anuual Ministerial Training School in Princess Anne this year, the Board of Town Commissioners of Princess Anne, at their last meeting, passed the following resolution:

"We, the members of the Board of Town Commissioners of Princess Anne, most heartily welcome the faculty and candidates of the Ministerial Training School of the Delaware and Washington conferences of the Methodist Episcopal Church to our town for the next annual session July 24 to August 3.

"You may be assured that every courtesy will be rendered to make you session pleasant and profitable."

The resolution is signed by the president, Clarence W. Phillips, and Mrs. Anna M. Brown and William P. Fitzgerald, commissioners.

Civic organizations and religious bodies are indignant at the attitude taken by some residents of western Maryland and Baltimore, reported to have led to the belief there is feeling here between the races.

Green Run, Md., Coast Guard Station to Stay

Ocean City, Md., July 22 (Spl.). The United States Coast Guard station at Green Run, Md., 19 miles down the Worcester County coastal peninsula, below Ocean City, will be maintained with a crew of two men as an inactive post. The Government decision to maintain a unit at Green Run is the result of county-wide petitions circulated in Worcester weeks ago, asking that the base be continued.

Ocean City Voters To Name Nominees

Ocean City, Md., July 22 (Spl.). Candidates for mayor and three city council posts will be nominated at a meeting of voters next Wednesday night, in the State School Building here.

The candidates chosen will be voted upon in the regular municipal election, August 8.

Odd as it sounds, Ocean City all-the-year-round residents share with residents of Washington, Baltimore, Philadelphia, Wilmington and other points in electing a mayor and city council to govern Ocean City. The city charter stipulates that voters need only to be taxpayers on $100 worth of real or personal property. The bulk of property owners here are residents of out-of-town points, residing here only during summer months.

Retiring city officials are Mayor William W. McCabe, who has held office continuously since 1922, and City Councilmen Clifford P. Cropper, John B. Lynch and J. Dale Showell.

Danville City Fathers To Decide on Walkathon

Danville, Va., July 22 (Spl.).—The public works committee of the city council will meet tomorrow to determine whether or not a walkathon shall be permitted in Danville.

The three National Guard units hopeful of deriving profit from the undertaking have petitioned the council to lease the armory drill hall floor for three months to a Roanoke promoter for the purpose of conducting the walkathon.

Mrs. Sullivan Buried At Fredericksburg

Fredericksburg, Va., July 22 (Spl.).—Funeral services were held today for Mrs. Susan L. Sullivan, who died Friday at the Blue Ridge Sanatorium.

Rites were conducted by the Rev. J. Alderton, pastor of the White Oak Church. Mrs. Sullivan leaves her husband, John Sullivan, and seven children.

ONE OF THE WORLD'S REALLY FINE TEAS
WILKINS TEA

DASHING DRUMSTICK DAVE
DELIVERS DANDY
MUSIC AT GLEN ECHO
DELIGHTFUL DANCES
HELD WEEK NIGHTS
GLEN ECHO PARK
SPANISH GARDEN BALLROOM

"You Won't Believe Me When I Tell You How Little My Laundry Costs

Manhattan's New Economy Service Certainly Saves Me Money - -"

Investigate This New Economical All-Finished
FAMILY LAUNDRY SERVICE—*Today!*

IF YOU want to save money on next week's laundry, and at the same time banish forever all washday work and worries—read every word of this advertisement then call Decatur 1120, the Manhattan Laundry.

Look at the amazingly low prices in the column on the right. Make any comparisons you like—and you'll find that this new Service will save you time, money and trouble, even if you now have your laundry work done at home. For this new Service includes *everything**—nothing is left for you to do.

Even men's shirts are hand-finished, mended and buttons are sewed on without extra charge—bath towels are fluff-dried and folded—wearing apparel is pressed and outer garments are handfinished—flatwork is beautifully ironed, mended and folded. And remember this great advantage—all of your clothes are washed in strong net bags that prevent wear and tear. Never was a truer word spoken than at Manhattan *"the nets get the wear and the clothes get the wash."*

Notice the low costs in the column at the right. Economy Service is just the thing for big families, because—*the bigger the wash, the less it costs per pound.* You can send *everything**—can make washday a real pleasure day—can get Manhattan quality and Manhattan service—and can save money in the bargain—if you call the Manhattan Laundryman.

Phone DECATUR 1120 Now!

The LOWEST PRICES
Manhattan Has Ever Offered On High-Quality, All-Finished
LAUNDRY SERVICE

FIRST 10 POUNDS
(minimum bundle) $1.50

NEXT 5 POUNDS
12¢ *a pound*

All Additional Pounds
only 10¢ *a pound*

Figure Your Next Week's Laundry Bill From This Table of Cost

10 lbs. (minimum) $1.50	
11 lbs. $1.62	16 lbs. $2.20
12 lbs. $1.74	17 lbs. $2.30
13 lbs. $1.86	18 lbs. $2.40
14 lbs. $1.98	19 lbs. $2.50
15 lbs. $2.10	20 lbs. $2.60

Above 20 lbs. add 10¢ for each pound

Compare These Prices With What It Costs You Now To Have Your Laundry Done Each Week. Remember, No Extra Charges Whatsoever.

* Naturally heavy things such as blankets, curtains, furniture covers, linen and washable suits, cannot be included in this low-priced service

NET BAG LAUNDERING
MANHATTAN LAUNDRY
1330 to 1346 FLORIDA AVENUE
& DRY CLEANING CO.
GUARANTEED DRY CLEANING

We're Selling Hundreds of
3-PIECE OUTFITS

$1.69

Seersuckers! Wash them in "two shakes" and scarcely any ironing at all. Three pieces in your choice of peach, red, green, blue or tan stripes.

Sizes 14 to 20
Third Floor

THE HECHT CO.

WOODWARD & LOTHROP
10TH 11TH F AND G STREETS — PHONE DISTRICT 5300

Smart Women Buy a Pair and a Spare of These Popular

Jane Wandl

CHIFFON SILK STOCKINGS

2 pairs $1.75

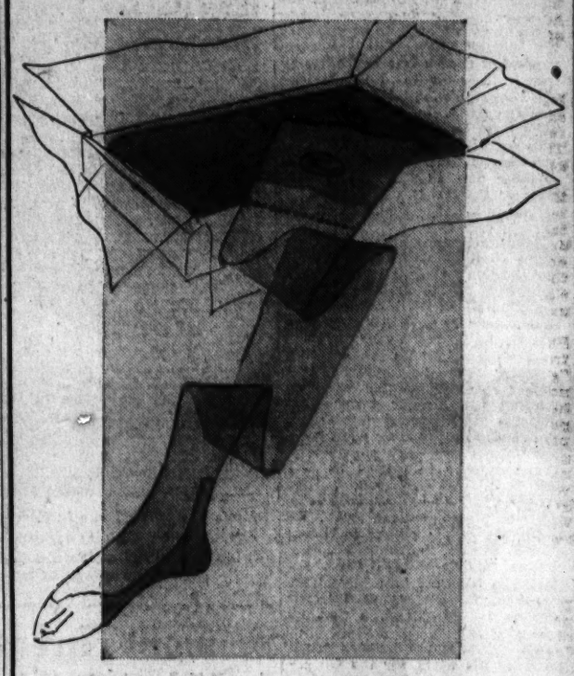

These are our exclusive, sheer, clear chiffon silk stockings that look smart with all of your summer clothes. "Thrill" and "Champagne" are the lovely evening shades—"Sunbasque" and "Breeze" the deeper, darker shades for daytime. Particularly now, when everyone is vacationing and extra stockings are a sheer necessity, it is nice to find such lovely ones—at 2 pairs for $1.75.

WOMEN'S HOSIERY, AISLE 19, FIRST FLOOR

Cool, Sleek, Slim and Controlled—in
CARTER'S GIRDLES
—if you are the youthful type

"SHORTSTER" is a pantie-girdle, brief but controlling, of a light French-stitch Lastex fabric..... $2.50

"SNUGS," a very popular little summer girdle that comes in white, not sketched..... $2

"MINIMUMS," fashioned of open-mesh Lastex, with plenty of stretch and good control..... $3.50

CORSETS, THIRD FLOOR

Goldsborough In Race Seen As Ritchie Aid

Maryland Democrats Say Entrance in Battle Is Ill-Timed.

By Franklyn Waltman, Jr.

Entry of Senator Phillips Lee Goldsborough as a Republican in the gubernatorial race was not only the most important event of the past week in Maryland politics, but one of the most interesting to occur in that highly involved situation this summer.

Senator Goldsborough's action has mystified a large number of active Republican leaders as well as most of the Democrats. The only explanation for the action is that Senator Goldsborough believes he has a chance to win. Some years ago he confided to this writer that the secret of his political success was that he ran only at opportune times—when conditions were such in the Democratic party that the election of a Republican was inevitable.

Which would seem to be explanation enough to give the Democrats pause, but the leaders in that party refuse to concede that Senator Goldsborough's belief this time is well-founded. In fact, many of them hope he wins the Republican gubernatorial nomination, regarding him as the easiest Republican of those now in the race to beat for several reasons.

"Whistling In Graveyard."

Democratic expressions, however, might be discounted on the ground that leaders of that party were "whistling in the graveyard." But the Republican leaders of Maryland appear to have little enthusiasm for the Senater's candidacy and most profess to be unable to understand why he should cause further confusion in the party by entering the already bitter fight over the gubernatorial nomination.

In order to make clear what these Republicans are saying privately, it is necessary to review Senator Goldsborough's background. He has been for 40 years the best votegetter in the Republican party. He began his public career by being elected State's Attorney of Dorchester County in 1891, was reelected in 1895 and four years later was named collector of internal revenue for Maryland, a post he held until 1911.

In the latter year he was nominated by his party for the Governorship and owing to a bitter factional fight in the Democratic party he was elected—the second Republican to occupy the Executive Mansion at Annapolis since the Civil War.

After 25 years of continuous public life he retired to assume the presidency of a bank which later was merged with the Baltimore Trust Co. He became chairman of the board, continuing to hold that position after his election to the United States Senate in 1928 when a schism developed in the Democratic party of Maryland as well as Nationally as a result of Alfred E. Smith's candidacy.

Senator Goldsborough now at the age of 69 again makes a bid to sit in the Governor's chair. This brief recital of Senator Goldsborough's career not only proves him an accomplished politician in the years gone by, but, in the view of many leaders of his own party, a poor candidate to run against Gov. Ritchie this year.

Long Tenure Comes Up.

What, asks some Republican leaders, happens to the "long continuance in office" issue against Gov. Ritchie if Senator Goldsborough is his opponent? The Senator is seeking a second term as Governor and once it is conceded that a second term is proper, how can the argument be made that a third, fourth or fifth term is improper ask these Republicans?

Again in the last week some Republican leaders have asked: What happens to the banking issue against Gov. Ritchie if Senator Goldsborough is the Republican nominee. Many Republicans believe this is the strongest and most effective issue that can be raised against Gov. Ritchie.

It is their argument—it has been made frequently in the last year—that the Governor kept in office a banking commissioner who let things get out of hand, he failed to act when the first rumblings of the storm were heard in the form of the failure of the Coblentz banks in western Maryland and then in February precipitated the National banking crisis by declaring a State banking holiday in order to save the Baltimore Trust Co., which Democratic National committee, headed by Howard Bruce, had taken charge of in an effort to save it—and the Union Trust Co., of which Democratic State Treasurer John M. Dennis was president and in which he had deposited a large amount of State funds.

The Democrats have an answer for that charge, contending that the Maryland banks were caught by the same economic forces which affected banks everywhere in the country, but there are many Republicans who think it a sure-fire issue against Gov. Ritchie. Particularly do they think so since many thousands of persons lost money in bank failures in the last two years.

Headed Baltimore Trust.

But, certain Republican leaders contend, Senator Goldsborough can not make that issue because before the trouble started he was chairman of the board of the largest bank failure in Maryland. Should he even mention the subject, it is contended, Gov. Ritchie would pounce on it and lay the blame for the Baltimore Trust failure on Senator Goldsborough.

On the other hand, Senator Goldsborough is a speaker of much emotional appeal, although in recent years he had done little speaking—none at all in the Senate. He has a congenial personality, is known as the "Maryland Gentleman" and is a great favorite with prohibitionists and the so-called "church people."

Should he be nominated he will get the support of that group, also of the Democrats who feel bitter toward Gov. Ritchie, also the veterans with whom he stood in voting to override President Roosevelt's veto of the independent offices appropriation bill [illegible] compensation for veterans, also many votes on the Eastern Shore of which he is a native.

Before Senator Goldsborough can run against Gov. Ritchie, however, he must win the Republican nomination. If the primary election were today, say some of the best informed Republicans in Maryland, Harry W. Nice would win the Republican nomination. But Senator Goldsborough has seven weeks in which to campaign.

The silk-stocking element of Maryland Republicans do not look kindly on Mr. Nice. Should they supply a large campaign fund for Senator Goldsborough—most necessary in Maryland Republican politics—the latter has an opportunity to take away from Mr. Nice some of his rank-and-file support.

Senator Goldsborough's biggest difficulty is that he entered the race so late that most of the Republican leaders in the State had already committed themselves to Mr. Nice or to H. Webster Smith, also seeking the nomination. It was significant that during the week since Senator Goldsborough announced his candidacy not a single Republican leader of importance—except John Philip Hill—declared for him and Mr. Hill's influence has greatly diminished in recent years.

Shriver Estate in Carroll County Replete With Memories of American Notables

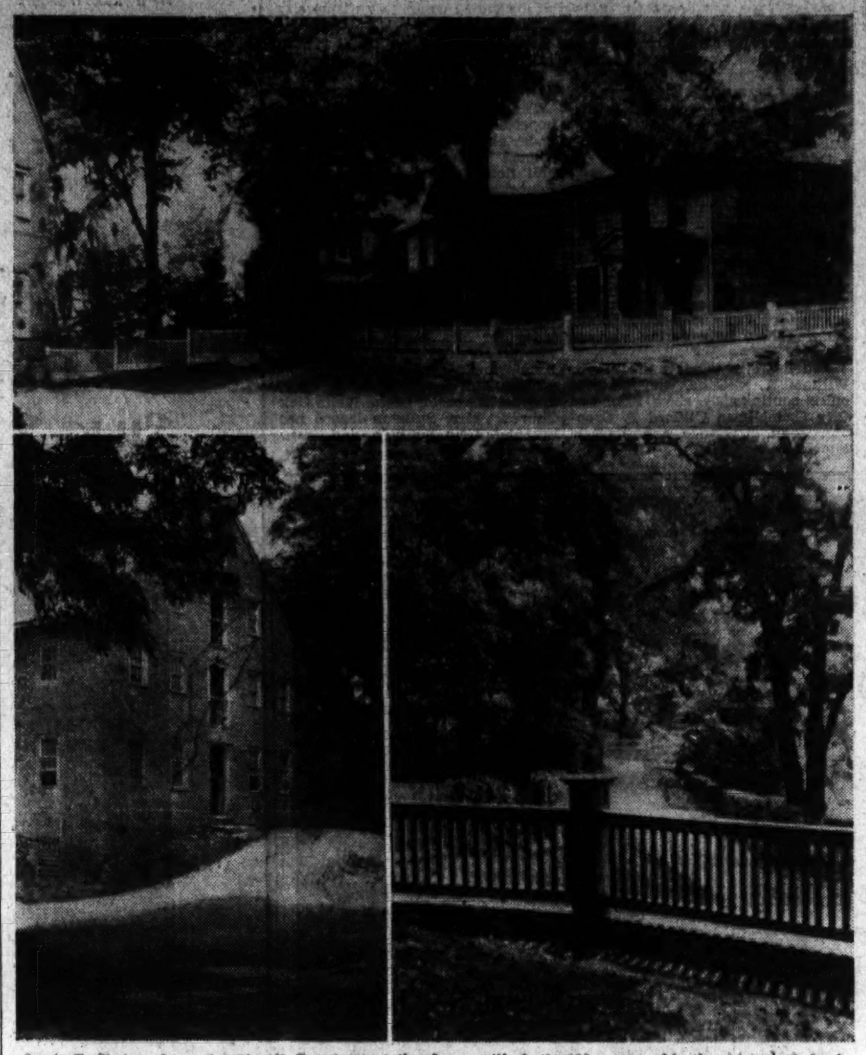

Louis E. Shriver home in Carroll County, and the flour mill, both 138 years old, the historical background of which was recalled during recent condemnation proceedings for the erection of a new bridge. Pictured at the right are the spacious lawns and entrance to the estate, where, according to tradition, Washington Irving and John James Audubon were entertained.

Drought Threat In Md. Gaining; Va. Also Struck

Farmers Report Heavy Losses From Lack of Good Rain.

Baltimore, July 22 (Spl.).—Drought conditions in Maryland are beginning to assume serious proportions, as farmers in many sections have reported growing losses from crops ruined by lack of rain.

In the Baltimore area, on the Northern Eastern Shore and in sections of Western Maryland, crops are being wilted. Thousands of dollars of losses already have occurred. Streams are running dry and some wells have failed.

Records of the Baltimore Weather Bureau show that the rainfall deficiency for most of Maryland amounted to more than 2 inches in July. There has not been a soaking rain since June 18 and 19, the Weather Bureau reported. Three other rainfalls since then were only local in their effect.

In Kent, Somerset, Worchester, Frederick and Carroll counties alarm is being felt by the farmers, who are praying for an early rain.

Hagerstown, Md., July 22.—Two barns on the Abe Martin and Elliott Troup farms, northeast of Hagerstown, were unroofed in yesterday's storm. Crops were not damaged. Hail was as large as marbles.

Staunton, Va., July 22 (Spl.).—"If we don't have a good rain within the next three or four days, the corn crop in Augusta County will be a failure."

This disheartening word comes from County Agent Joseph C. Coiner. Ears are beginning to fill out, and the corn needs plenty of moisture.

"Heretofore," the agent said, "local rains have brought relief to many isolated spots, but now practically the entire county is being hit by drought."

There was a fairly heavy rain here yesterday, but far from enough to do the corn any material good.

Relief Nurse Named.

Leonardtown, Md., July 22 (Spl.).—Miss Wilhelming Greenwell has been appointed to fill the place of Miss Ada Bartol, St. Marys County health nurse, during the month's vacation taken by Miss Bartol.

Names of Lincoln, Taney, Irving, Audubon Linked With Old Dwelling.

By James S. Iseman.

Westminster, Md., July 22.—A condemnation case tried here recently, which resulted in members of the Shriver family at Union Mills being awarded $500 for less than an acre of land, sough by the State as a right of way for the erection of a new bridge, served to recall the historical background of the Shriver properties, which are among the oldest in Carroll County.

Testimony at the hearing touched on the history of the estates, particularly the house now occupied by Miss Molly O. Shriver, but of equal interest is the 138-year-old dwelling of Louis E. Shriver nearby.

Seated on the porch of his rambling and picturesque house, Louis Shriver, now in his 83d year, recalled the early history of the estate and its connection with Civil War days, when Gen. James Barnes, brigade commander of the 5th Corps, Union Army, spent the night of June 30, 1863, at his home.

An interesting phase of Gen. Barnes' stay at Union Mills, just preceding the battle of Hanover, was the fact that while Andrew K. Shriver, father of Louis, was a Union sympathizer, his brother, William, living a few hundred yards distant, was an ardent Confederate, and on the day previous had entertained Maj. Gen. J. E. B. Stuart, Southern cavalry leader, who was engaged by Kilpatrick's cavalry at Hanover on June 31.

Has Sheltered Notables.

Built in 1796, the house also has sheltered such famous personages as Washington Irving and John James Audubon. Traditions of the family are that Irving, during a visit, derived the inspiration for his essay "A Rainy Night in the Country," while Audubon is reputed to have named and catalogued the Baltimore Oriole during an inspection of bird life on the estate.

Credence also is given by members of the family to the story that Chief Justice Roger B. Taney, while still practicing law in Frederick County, spoke from the balcony of the house during a political campaign. At that time what is now Carroll County was still part of Frederick County, and Westminster was known as Winchester. Letters written about the controversy over the division of the counties are still in possession of the Shriver family. When Carroll County finally was formed, Andrew Shriver laid the cornerstone of the present courthouse.

Although the Shriver home contains many priceless heirlooms, the most prized possessions of Louis Shriver are a set of old silver, engraved with his grandfather's initials and embellished with the American eagle; and a family Bible, written in German, and only recently discovered in the attic of the house. David Shriver, grandfather of the present occupant, was a representative at the Constitutional Convention and a member of the committee of safety during the Revolutionary War.

Heard Lincoln Speak.

Mr. Shriver, who remembers seeing Abraham Lincoln ride a horse in a parade which preceded his Gettysburg address, and later heard the President speak, smilingly asserted that he derives considerable amusement from reading frequent newspaper articles concerning the death of the "last" person to hear the famous speech.

Among the interesting possessions of Mr. Shriver is a cabinet used as the chief article of furniture in a postoffice once housed in the dwelling, and a scrapbook containing a letter from President Benjamin Harrison. The letter from the President was in acknowledgment of several splinters of wood, cut by Louis Shriver from a flagpole which had been erected on the property during the Presidential campaign of Gen. William Henry Harrison.

While the dwelling is distinctive as the oldest property in Carroll County, owned continuously by members of one family, the flour mill from which the town derived its name also is a landmark and is still in operation after 138 years of constant service.

The late James Cardinal Gibbons was a frequent visitor at the home of Miss Molly Shriver, and it was in the chapel on the grounds of the estate that he said his last mass.

Two Candidates Quit Primary Race

Charleston, W. Va., July 22 (Spl.).—Two candidates, one for Congress and another for the State senate have withdrawn to "assist in the nomination and election of Rush D. Holt," of Lewis County, candidate for the Democratic nomination for United States Senator.

They are Herbert Maynard, of Sophia, in Raleigh County, who had filed as a candidate for the Democratic nomination for sixth district representative in the National House, and A. G. Bryant, of Stotesbury, who has filed for the Democratic nomination for seventh district State senator.

Written announcements of their withdrawals, accompanied by declarations of support for Holt, were received by Secretary of State William S. O'Brien.

Brotherhood Picnic Slated at Bergton

New Market, Va., July 22 (Spl.).—The fourth annual brotherhood picnic will be held at Bergton, southwest of here, August 11.

Among speakers will be the Rev. Dr. E. A. Krause, of Romney, W. Va., and the Rev. R. P. Knoebel, of Bellwood, Pa. Rockingham County's song leader, Prof. Will H. Ruebush, of Shenandoah College, Dayton, will have charge of music.

Free Guides Offered Tourists At Fredericksburg Battlefield

Fredericksburg, Va., July 22 (Spl.).—Public inspection of the Fredericksburg and Spottsylvania County National Battlefield Park is being facilitated by the establishment of free guide service by the National Park Service.

Guides are on duty daily at the chamber of commerce information bureau.

Battlefield Park includes the battlefields of Fredericksburg, Chancellorsville, Salem Church, the Wilderness and Spottsylvania Courthouse.

Guides now functioning here as historical assistants are Suttin Jett, George W. Buy, John T. Goolrick, H. T. Baker, Roscoe Chaklery, Thomas Bridgstack, John Duncan, and Lamar Booker.

Branch Spaulding, historical technician with the Petersburg and Richmond National Military Parks, is in charge of the guide work. Guy W. Harbert, resident engineer under the Bureau of Public Roads, is directing road construction in the park.

Danville Vote Believed Death Blow to Drys

Once Dry Stronghold of Virginia Votes 2-to-1 for ABC Sale.

By J. K. Irving, Jr.

Lynchburg, Va., July 22.—Last Tuesday's local option election, by which the City of Danville, Va., threw off the final vestige of prohibition rule and voted for the sale of hard liquors through the State stores and of wine and beer by licensed dealers, was much more than a community event in its effect. It was the first and hardest blow that at the time could have been hit the infant gaspings of a "new prohibition" in the State of Virginia. The total vote on the two questions was the largest cast since the 1928 Presidential election, and majorities on the questions involved were substantial—something less than 2 to 1.

Had the choice of a place for such referenda been left to the anti-repealists it is more than probable that Danville would have been selected for the test. The stage setting and the personnel were as near the dry ideal as could have been had by the present irreconcilable remnant of the group once headed and dominated by Bishop James Cannon, Jr.

Once Dry Stronghold.

The tendencies of Danville and its vicinity—both in Virginia and North Carolina—have been dry traditionally; there also, as fate would have it, resides and labors the Rev. Fred Cenault, once high and boldly articulate lieutenant of the bishop in the Methodist Church and on the political rostrum. To strengthen the drive and to peg down a stragetic point, the forces of righteousness imported the Rev. M. F. Ham, of Oklahoma, sometime headliner of the big time prohibition road show.

The campaign took on all the frills, brought out all the perfervid oratory of days gone by; there were prayer meetings, cottage gatherings, individual buttonholings and the main performances under the "big top," amply backed up by intensive political endeavor. It was in this last, perhaps, that the old order found itself weakest; it faced a new obstacle, the Young Men's Club using the poker-faced argumentum ad rem—consisting of economic advantages, the inflow of booze from wet sections and the strong, if somewhat nebulous, temperance in repeal plea.

Early Sale Urged.

Apparently there was little in the ancient bag of tricks designed to combat such an attack. Anyhow, youth was served; the old regime set back and bewildered. Danville today is pushing the State A. B. C. Board to line her up as soon as practicable with other wet towns. Delegate Maitland Bustard, of that region, is one of those who favors an early opening. He is enthusiastic over prospects of success. "Besides our own people, we have got half of dry North Carolina to serve," is his thrust at the prone prohibitionists.

Meanwhile the spiritual organizations have not surrenderd on every front. Ministerial unions, the W. C. T. U. and other similar detachments of the retreating army are making last stands. The application of Waynesboro for a State store is being sharply protested. But Chairman Tyler of the ABC gives little or no hope that the valley town will be barred from the widening wet circle. He asserts that fears of a "spiritual moral menace" are unfounded. Besides, Waynesboro voted 2 to 1 for both repeal and for State control.

Basically, it appears that the Virginia prohibition set-up has completely lost its political grip. That is the most significant setback. But it is patent, also, that coupled, as it is, with evils accompanying the dry dynasty, it has been shorn, too, of much of the religious and prejudicial appeal that stood it in such good stead in 1928, for example. Besides "dry times" will be irremedially tied for a long while with "hard times."

At the moment it appears to the closest observers that another prohibition wave is far in the future; that a new foothold for its proponents lies for the most part in whatever success they may attain in a concerted, intensive effort to discredit the value of State control. In that respect they are, paradoxically, aligned with the bootlegger. Despite forecasts to the contrary, both have suffered cumulatively since the establishment of the first Virginia liquor store.

Clarke Schools Will Open Sept. 13

Berryville, Va., July 22 (Spl.).—Clarke County public schools will open the 1934-35 term Sept. 13, Superintendent of Schools A. F. Robertson has announced.

The term will be inaugurated with a meeting of all teachers in the courthouse here.

New teachers include: Miss Virginia Richards, of Winchester, home economics teacher at Berryville, succeeding Miss Louise Ramsburg; Miss Ophia Carroll at Mount Carmel, to succeed Miss Theodora C. Cox, who has been granted leave of absence to attend Harrisonburg State Teachers' College; Miss Mabel Glasscock, to succeed Miss Virgie McFarland at Hout, and Miss Marguerite Elliott, to take the place of the late Mrs. Agnes Miller at Providence Chapel.

Crowds See Maryland Memorial State House

Leonardtown, Md., July 22 (Spl.).—The Memorial Statehouse at St. Marys City dedicated June 16, in commemoration of Maryland's tercentenary, is open to visitors, and hundreds have visited the structure during the past month.

John Lancaster has been appointed custodian of the building by the Maryland Tercentenary Commission, and guards the priceless relics and gifts placed there while answering questions and explaining the details of the building.

District Honors Gibbons on His 100th Birthday

Maj. Gen. Paul B. Malone Lauds Life, Works of Late Cardinal.

Colorful exercises were held here yesterday at the statue of the late James Cardinal Gibbons, commemorating the 100th anniversary of his birth.

Maj. Gen. Paul B. Malone, U. S. A., commander of the Third Corps Area, compared the life of the famous Archbishop of Baltimore, who was born on July 23, 1834, to the life and mission of a soldier. Gen. Malone, who was parade marshal when the impressive bronze statue was unveiled two years ago, delivered the principal address.

Owing to indisposition, the Right Rev. P. C. Gavan, rector of the Shrine of the Sacred Heart, before which the memorial stands, was unable to attend. Acting in his behalf, Mgr. Eugene J. Connelly, District State chaplain of Knights of Columbus, pronounced the invocation.

Two thousand persons packed the small triangular park where the statue is located, the church steps and the lawns and verandas of nearby houses to hear Gen. Malone's address and view laying of wreaths. At conclusion of the ceremony, which lasted less than an hour, the base of the memorial was a brilliant mass of florid color.

Wreaths were placed by the following:

D. J. Callahan, supreme treasurer, in behalf of Knights of Columbus; Miss Marion Tyler, Catholic Daughters of Maryland; W. Victor McConnaughy, Catholic Order of Foresters of America; Miss Grace Sprucebank, Catholic Daughters of America; Caesar L. Aiello, Baltimore Archdiocesan Union of Holy Name Societies; the Rev. Joseph E. Buckley, Sodality Union of Washington.

Leo Craven, Ancient Order of Hibernians and Ladies Auxiliary; Mrs. Mary Burke, Ladies' Auxiliary, Knights of St. John; Mrs. Joseph P. Neer, International Federation of Catholic Alumnae; E. P. VanDanliker, Young Catholic Friends Society of Baltimore; Miss Mary McGee, Curley Club of Washington.

Leo A. Ward, Catholic Evidence League of Baltimore; Catherine Dargan, Catholic Students' Mission Crusade; Martin J. McNamara, Friendly Sons of St. Patrick; Mrs. George Y. Worthington and Mrs. D. J. Callahan, Christ Child Society; Walter D. Beller, Manress League of Laymen's Retreats; Miss May G. Hawks, Auxiliary Board of National Catholic School of Social Service; William G. Freely, vice president of Columbus University, and Carmine Garofolo, Fourth Degree Assembly, Knights of Columbus.

Just 80 years ago, James Gibbons began his studies for the priesthood. At the age of 34, he became the youngest bishop of the Roman communion. In 1888, a quarter of a century after his ordination, he received the red biretta. Only one other American had become a cardinal before him. His death on March 24, 1921, was mourned throughout the world by Catholic, Protestant and Jew alike.

Baltimore Pays Tribute To Cardinal Gibbons

Baltimore, July 22 (Spl.).—Thousands of persons of all sects paid honor here today to the memory of James Cardinal Gibbons, most beloved of Catholic prelates in the United States, at services commemorating the 100th anniversary of his birth.

Throughout the city, priests at Catholic Churches offered the significance that attaches to tomorrow, and special prayers for the repose of the Cardinal's soul. Hundreds of Baltimoreans journeyed to Washington to attend commemoration services at the Cardinal Gibbons statute in the Capital City. Other hundreds visited the crypt in the Cathedral here where the Cardinal is buried.

Tomorrow, the most Rev. John M. McNamara, auxiliary bishop, of Baltimore, will say mass at the Cathedral as a tribute to the Cardinal. The City Hall bell will be tolled 100 times, and bells of scores of churches in the city also will be rung.

Parachute-Jumping School Will Be Opened

Martinsburg, W. Va., July 22 (Spl.). — A parachute - jumping school, under direction of George DeGrange, local parachute jumper, will be initiated here tomorrow at Shepherd Flying Field.

A student will jump Monday, preceded by a jump by DeGrange. The program will be followed most of the week.

Spontaneity Blamed For West Virginia Fire

Martinsburg, W. Va., July 22.—Spontaneous combustion was blamed for a fire which yesterday destroyed the barn on the farm of Charles Marker, near Marlowe.

The loss has not been determined. Some insurance was carried, but not sufficient to cover the loss.

To Honor Gibbons

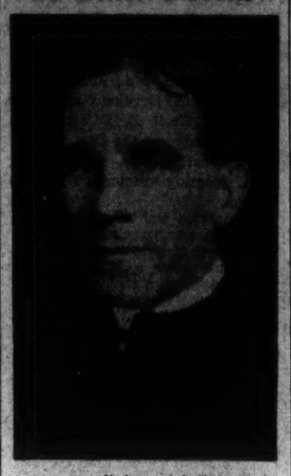

Underwood & Underwood.

BISHOP JOHN M. McNAMARA, auxiliary bishop of the Baltimore Diocese, who will be the leading celebrant at mass honoring the late James Cardinal Gibbons today in the Baltimore Cathedral, where the noted churchman is buried.

W. J. Mitchell Slated to Join Ritchie Ticket

State Senator to Run for Clerkship of Court of Appeals.

Baltimore July 22 (Spl.).—Selection of State Senator Walter J. Mitchell, of Charles County, as Democratic candidate on the Ritchie ticket for clerk of the court of appeals, was regarded as a foregone conclusion in political circles here today.

Although the Governor is now vacationing in Europe, his lieutenants here have gone ahead with plans for his fifth-term campaign, their master stroke being the ironing out of factional differences which resulted from the enmity between the Radcliffe-Tydings elements of the party.

With Radcliffe slated to run for the senatorial nomination on the Ritchie ticket, the indorsement of Senator Mitchell for the only remaining vacancy on the Ritchie ticket is seen as indicating a complete fusion of the Radcliffe-Tydings elements with the Ritchie element.

Mitchell Radcliffe Man.

Senator Mitchell was one of the backers of Radcliffe for the senatorial nomination, and he was joined in this by H. C. ("Curly") Byrd, vice president of the University of Maryland; State Insurance Commissioner William C. Walsh, and E. Brooke Lee, Montgomery County Democratic leader. With such powerful political figures as these behind Mr. Radcliffe, a union with the Ritchie clique became almost a certainty, and it has now come to pass.

Other candidates on the complete Ritchie slate are State's Attorney Herbert R. O'Conor, for attorney general and William S. Gordy, jr., for State comptroller. Each section of th State, except western Maryland, is thus represented on the ticket. Mr. O'Conor is from Baltimore; Mr. Gordy is from the Eastern Shore; Mr. Radcliffe is a native of the Eastern Shore, but has lived in Baltimore for many years, and Senator Mitchell is from southern Maryland.

Young to Run Again.

Although James A. Young, who is now clerk of the court of appeals, has filed for renomination, it is understood that he will not be supported by the party organization.

Active campaigning by United States Senator Phillips Lee Goldsborough, who is seeking the Republican gubernatorial nomination, will begin this week on the Eastern Shore.

Although no itinerary for the Senator's tour of the peninsula has been announced, he stated today that he will go to Ocean City next Thursday and establish temporary headquarters there.

Eastern Shore Tour.

From that seaside resort, he will make "personal appearances" at Snowhill, Berlin, Pocomoke City, Crisfield, Salisbury, Princess Anne and perhaps smaller towns.

Next Monday he will go to his home town of Cambridge for a short visit, and the next day will call on political leaders at Easton, Denton, Centerville and other midshore points. He will wind up his tour at Elkton later in the week.

Reports are that he is planning a slate of running mates, and his choice for attorney general is said to be Simon E. Sobeloff, former United States District Attorney for Maryland.

Work on Homestead Project In West Virginia Starts Today

Charleston, W. Va., July 22 (Spl.).—Grading of roadways and other Federal property at the site of the Red House subsistence homestead project for stranded families about 25 miles below this city, will begin tomorrow and actual construction of 150 houses there will get under way August 15, according to W. A. Meanor, Charleston architect in charge of the construction.

Families are now being chosen by Federal experts of the rehabilitation experiment and are expected to move into the homes by November 15.

Two changes in original plans have been announced. Instead of 5 acres to each home, there will be but 1, and instead of each family's having its own hogs and cow, this phase of the project will be operated on a community basis. Six hundred acres will be set aside for this purpose and for the raising of staple crops.

The homes will be early American in architecture, constructed of cement block, and at an average cost of $1,500 to $2,000 each. A large 14-room house already standing near the center of the property will be converted into a community center. Adjoining it will be 20 small shops. An 80-foot boulevard will be constructed through the property, which will also have parks, an athletic field and other like improvements.

Garrett County Veterans Plan Political Ticket

Hugh C. McMahon to Head Independent List of Candidates.

Oakland, Md., July 22 (Spl.).—A movement has been inaugurated by World War veterans, members of both political parties, to place an independent ticket in the field in Garrett County this fall, headed by Hugh Carey McMahon, farmer, timber operator and forestry worker, for State senator, and Ernest Gortner for county treasurer.

The ticket is not yet complete, but the following, Mr. McMahon states, have consented to take places on it. House of Delegates, Milton Pritts, Walter Haentiling and Lloyd Fike; county commissioners, Arthur Green, C. Milton Sincell and George Diffenbaugh; clerk to the county commissioners, Jasper Meyers; sheriff, Nevin Broadwater.

Places yet to be filled are clerk of circuit court, State's attorney, judges of the orphans court, register of wills and county surveyor. It is stated the full ticket will be announced shortly with the "Independent Veterans" platform.

"It is high time for the citizens of Garrett County to put a new deal in the courthouse at Oakland and into the county delegation at Annapolis."

Garrett County normally is heavily Republican.

Thirty-five candidates for Republican nominations in the county have filed and an additional 15 are expected to do so before August 22, the closing date.

Stiff fights are expected for sheriff, county commissioners, clerk of the circuit court and for clerk to the county commissioners. Thus far the field of those seeking seats in the General Assembly is not crowded, only Harvey J. Speicher having filed for the Senate and Arthur G. Cullers for the House.

Candidates for other posts include: Sheriff—William Gotfelty, Orville G. Stark, Mark E. Moon, George Mingus, Samuel J. Cole, Juniper S. Teats, Merritt S. Harvey, A. Ashby, Harvey N. Brenneman and William Alfred Groves.

Clerk of the Circuit Court—James Willison, Albert G. Ross, Lawrence M. Fraley and Chester H. Browning.

County commissioner—Henry P. Miller, John W. Herman, Truman G. Bittinger, Otto S. Fike, Virgil T. Sleyer, Columbus S. Sines, Blaine Giessman, George D. Browning, George W. Harvey, George W. Mazerall, John A. Long and J. Arthur DeWitt.

Clerk to the county commissioners—Henry W. McComas, jr., W. M. Fraley and Walter G. Meyers.

Judge of the Orphans' Court—Thomas E. Bischoff and Truman W. Casteel.

Register of wills—Mrs. Hervey R. Smouse and F. E. Friend.

Only two have filed for Democratic nominations. They are Harper Bartlett, for the House of Delegates, and Clarence Spear, sheriff.

Wachter Enters Race For Maryland Senate

Hagerstown, Md., July 22 (Spl.).—Worthington P. Wachter, local attorney and National officer of the Red Men of the World, has filed as a candidate for the State Senate from Washington County.

He is the second Democrat to announce himself, Leon R. Yourtree, also an attorney, stating that he would file next week. Ernest W. Miller, Republican, a member of the House of Delegates, has announced he will be a candidate for the Senate.

Reno V. Stouffer, Benevola, Democrat, has filed for register of wills. He is a former deputy register.

Ancient Church Prepares Fete

Sunday Is Homecoming Day for Frederick Lutherans.

Frederick, Md., July 22 (Spl.).—Extensive plans are being made for the annual homecoming day of the Evangelical Lutheran Church, by the Rev. Dr. Amos John Traver, pastor, next Sunday.

The church, founded in 1740, holds the first record book of the congregation containing the constitution written in English by Henry Melchoir Muhlenberg.

The homecoming program will begin at 9:45 a. m. with addresses in the departments of the Sunday school by ministerial sons of the congregation. At 11 a. m. a service will be held at which the pastor will be assisted by the Rev. Dr. U. S. G. Rupp and the Rev. Luther Kuhlman, former pastors. The sermon will be preached by the Rev. Dr. G. Morris Smith, president of Susquehanna University. In the evening an orchestra made up of musicians of the church school will give a concert in Baker Park, followed by a union service at which the Rev. Dr. J. B. Baker, pastor of St. Matthew's Church, York, Pa., will make an address.

Other former pastors expected include the Rev. Charles F. Steck, Waynesboro, Va. Ministerial sons of the congregation are the Rev. Harold Hann, Fairmount, W. Va.; the Rev. Pierce Willard, Millville, Pa.; the Rev. Dr. Marion J. Kline, Altoona, Pa.; the Rev. Grayson Stup, Harrisburg, Pa.; the Rev. Leslie Bowers, Washington, D. C.; the Rev. Arthur Carty, Philadelphia; the Rev. Paul Holdcraft, Hagerstown, and the Rev. Charles F. Steck, jr., Waynesboro, Va.

The church has more than 1,000 communicant members and an enrollment of nearly 1,500 church school members. Former members from many States are expected at the homecoming.

Orange Girl Scouts Go On Vacation Tour Today

Orange, Va., July 22 (Spl.).—Orange Girl Scouts will leave tomorrow for a week's vacation trip to Fairview Beach.

In charge of the group will be Miss Elmer Williams, captain, and Miss Violet and Elsie Wood, lieutenants. Members of the scout council and guests who will attend the camp are Mrs. B. L. Gill, Mrs. H. B. Craig, Mrs. C. Newman Wood, Mrs. Vivian Roberts, Miss Joe Roberts, Miss Joyce Craig, and Misses Betty and Jeannie Gill.

Regional Labor Boards to Get Greater Powers

National Group Planning to Function as Court of Appeals.

(Associated Press.)

The new National Labor Relations Board, striving to preserve an industrial peace now broken by dozens of strikes, has determined to strengthen powers of Regional Labor Boards and leave to them the task of mediating and arbitrating disputes.

This was reported in a highly authoritative quarter yesterday. The three-man National board intends to sit mainly as a court of appeals.

Should another emergency develop, such as the San Francisco general strike, it was authorititavely indcated yesterday that a special board will be created to deal with it exclusively.

Decision of Board.

After two weeks of study, the new board has concluded that it could not possibly find time to take jurisdiction itself in scores of strikes in widely scattered parts of the country.

It believes it can more nearly fill President Roosevelt's hopes for effective handling of employer-employe troubles by sitting in Washington and interpreting the law as a quasi-judicial body.

Heads of regional boards were called here for conferences a week ago. They were asked to explain their methods of operation the number of cases handled and detail their experiences.

From this information and other study now under way, the National board will determine whether the regional boards as now constituted will remain.

There are 20 of them. Industrial boards also are set up under NRA codes, including those for cotton textiles, coal and oil.

In the final set-up some or all may be abolished, and new ones created.

Greater Powers.

Indications today were that regional boards would be given much, if not all, of the authority granted the National board. This likely would include power to summon witnesses and hold elections to determine labor representation in collective bargaining.

Lloyd Garrison, dean of the University of Wisconsin Law School, is chairman of the National board. He and his colleagues—Harry A. Millis and Edwin S. Smith—supplanted the old Wagner board and the regional boards.

On coming into office, Garrison found about 100 cases left undecided and a mass of decisions rendered in 4,000-odd cases handled by the Wagner board and the regional boards.

These decisions are being thoroughly studied. Those found sound and applicable will be used as the basis for the body of "law" which the National board as a court of appeals intends to build up.

Taken for Ride, Va. Contractor Missing

Robbed of Big Pay Roll, Starling Phones Wife.

Danville, Va., July 22 (Spl.).—L. B. Starling, contractor, who reported yesterday from Burlington, N. C., he had been "taken for a ride" and robbed of a pay roll of several hundred dollars, was still missing today.

Burlington authorities were notified today by local police of the report made by Starling to his wife, who said she was unable to obtain details of the alleged episode. No further word has come from the missing man.

Carpenters who have been working on the grand stand at the baseball park and who expected to be paid off yesterday failed to get their week's wages as a result.

Uriah W. Dickerson Funeral Is Held

Salisbury, Md., July 22 (Spl.). Funeral services for the late Uriah W. Dickerson, who died Thursday, were held today at the Bethesda Methodist Protestant Church, the Rev. G. A. Morris officiating.

Mr. Dickerson, 80 years old, had been prominent in banking and business circles of the city. He was a native of Delaware, coming to Salisbury in 1902.

Mr. Dickerson is survived by his widow, and a son in Salisbury and a sister, Mrs. Jennie Perdue, of Snow Hill, Md.

Washingtonian Fined For Drunken Driving

Cumberland, Md., July 22 (Spl.). Charged with drunken driving, Lawrence Kelly, of Washington, was fined $100 and costs yesterday in People's Court. He plead guilty.

Kelly was taken into custody Wednesday. A road worker told Officer Earl Reith that the Kelly car ran over his foot as he was painting a safety marker.

Lancaster Deposits Swell.

Kilmarnock, Va., July 22 (Spl.).—Deposits in Lancaster County's four banks total more than $1,000,000, according to recent statements filed by the banks. At the close of business June 30, deposits totaled $1,137,012.79, an increase of more than $160,000 over the deposits on December 30, 1933.

Woman's Purse Stolen.

Mrs. Anna Minor, of the 1800 block of Fourth street northwest, told police yesterday that her pocket book, containing $15, was snatched from her hands at Fourteenth and Church streets northwest. She described a colored man as the thief.

Labor Delegates Named.

Local 761 of Hotel and Restaurant Employes and Bartenders International Union will be represented at the international convention, to be held in Minneapolis, Minn., the week of August 12, by Robert Holt, Charles E. Sands and Miss Sarah Sands.

Mayor's Son Gets Extortion Letter

Staunton, Va., July 22 (Spl.).—Staunton's first extortion note has been laid before police officials, but they are inclined to regard it as a joke.

The threat victim is George Cottrell, son of Mayor and Mrs. George A. Cottrell. The following note was found in the Cottrell car:

"Gorg, tak $500 dolars to the south steps of the reservoy on Jefferson street tonight by 12 o'clock." There was no signature.

Neither Staunton's mayor, the mayor's son, nor the police kept the midnight appointment, all regarding the note as the work of a joker.

Funeral Services Held For Nelson Gladwell

Parsons, W. Va., July 22 Spl.). Funeral services were held this afternoon for Nelson Gladwell, 54, of Hambleton. Burial was in McNeely Cemetery.

While he lived in this section most of his life, at one time Mr. Gladwell was engaged in the lumber business at Keyser, W. Va., and Cumberland, Md. He was a Mason. Surviving are his widow and three children, Mrs. Clyde Parks, Bristol, Va., and Ellen and Frank Gladwell, of Parsons.

Albemarle 4-H Clubs To Attend Short Course

Charlottesville, Va., July 22 (Spl.). Forty-eight members of 4-H Clubs of Albemarle County will leave here by automobile early tomorrow for Blacksburg, where they will attend the State short course and 4-H contests the coming week.

The group will be accompanied by Miss M. Ruth Burruss, county home demonstration agent; Mrs. A. Sizer, of Schuyler; Mrs. Harry Quick, of Batesville; Miss Sarah Dunn, of Free Union, and Francis Burruss, of White Hall.

Rites for T. S. Holland Held at Clifton Forge

Clifton Forge, Va., July 22 (Spl.). Funeral services were held here today for T. S. Holland, 45, who died yesterday while at work in the Chesapeake & Ohio Railroad yards.

Mr. Holland, who was a yard conductor, was making up a train when he was stricken suddenly, and after stopping the cars on which he was riding, fell to the tracks where he died a few minutes later. He is survived by his widow and three children.

The Federal Diary

By Morgan Baker.
(Trade-mark Applied For)

BAKER

WHILE applications are still being added to the 25,000 already on file, the trend of employment at Federal Emergency Relief Administration is toward retrenchment, the Federal Diary was told at FERA headquarters, 1734 New York avenue.

The end of routine work on clearing up of CWA details is in sight and varies from three to six months. As the work is completed, the 255 employes as signed to those duties will be dropped. No plans have been made to have this group transferred to other agencies, the outlook being "every man for himself."

There are 210 on FERA work proper in the Washington office, and 180 on surplus relief. No expansion of personnel is seen here, according to Hugh O'Donnell, personnel director.

Job seekers are wasting time to apply at FERA under the present prospects of personnel retrenchment, the officials pointed out. Whenever replacements are necessary, due to resignations, transfers, &c., the bulging files of 25,000 applications are consulted.

Working conditions at 1734 New York avenue are not the best in Washington. Overtime has been practiced in some of the divisions, on grounds of the urgent emergency nature of the project. All the offices are crowded, elevator service inadequate and the whole building presents an uncomfortable picture. This is particularly noticeable during the heat wave.

Mother Goose Drives.

Hickory-dickory-dock;
Six times around the block;
No parking space,
Oh, what a place!
Hickory-dickory-dock.

Diary Guest Tickets.

If your name is followed by (*), call in person on the Federal Diary editor. You will receive tickets to Loew's Columbia (John Boles in "Wild Gold"); or to Loew's Palace (Ronald Colman in "Bulldog Drummond Strikes Back"); or to Loew's Fox (stage, Bob Hope, of "Roberta," and other acts; screen, Cary Grant and Genevieve Tobin in "Kiss and Make Up").

Post Staff Photo.

The choral part of more than 500 Agriculture employes who have registered for various musical and dramatic activities in the new Agriculture auditorium under auspices of the National Federation of Federal Employes. Dr. W. W. Stockberger, director of Agriculture personnel, is assisting A. C. Edwards (*), president of the N. F. F. E. branch of Local No. 2, in the organization work. Members of the chorus are shown just before a rehearsal, front row, left to right, Edith Waters, AAA; Ida Trowbridge, BAE; Alpha Knight, BAE; Frances Alexander, AAA; Frances Fallon, C. & S.; Edith Evers, HE; Agnes Cruickshank, PI, and Kathryn Zeiter, F. & D. Back row, R. P. Currie, Entomology; E. C. Stevlingson, AAA; A. B. Nystrom, Dairy Industry; H. B. Humphreys, PI; L. W. Kephart, PI; B. Z. Kile, AAA; W. H. Sheesman, Biological Survey; W. H. Redit, Agricultural Engineering, and L. M. Dreeben, F. & D. Robert Frederick Freund, AAA, is the director.

Diary office hours are: Daily, except Sunday, 12 noon to 1 p. m., and from 4:30 to 6 p. m.; Saturdays, 12 noon to 2:30 p. m.

A landing light for planes has just been perfested by Donald L. Bruner (*) War. It is designed to be housed partly within the wing of the craft, while the exterior portions of the light are streamlined.

MEMBERS of "The Summer Bachelor's Club" include: William P. J. Taylor, supervising architect's office, whose wife and daughter left recently, via Canada, for a few weeks' stay at Tacoma, Wash., and vicinity.

Robert Loomis, AAA, whose wife is enjoying a three-month supervisory work with a girls' scout camp in the mountains of Virginia.

W. P. True, Smithsonian Institution, whose wife and family are at their summer cottage in Maine.

RECENT appointees from California will be honored by the California State Society at an informal reception and tea from 4:30 to 6 p. m. Thursday at The Washington Club. The guests will include:

Mrs. Carol Stewart, of Los Angeles, Board of Veterans Appeals; Maj. Edward F. Hull, of San Francisco, Board of Veterans Appeals; Glenn C. Faurot, of San Francisco, Board of Veterans Appeals; Preston Delano, of Palo Alto, HOLC; Dr. Harry Grady, of San Francisco, State Department; Knowles Ryerson, of San Francisco, chief of Bureau of Plant Industry, Agriculture; Franklin K. Lane, jr., of Los Angeles, Commerce, and Albert J. Berres, of Hollywood, Commerce.

The reception committee will be members of the board of governors, with the following handling arrangements: Mrs. W. C. Burke, chairman; Mrs. Annie Mason Hall, Miss Mildred Martin, Mrs. May B. Killough, Mrs. Henry Fischer, Mrs. Horace T. Jones, Moragne Hall, Walter McIntosh (*), and Goodwin Chase, jr. Admiral William H. Standley is president of the society.

Maj. A. D. Rorex and Chief Quartermaster Clerk Robert M. O'Toole (*), Adjutant and Inspector's Department, Marine Corps Headquarters, will spend this week at the Marine barracks at Quantico, Va., auditing all accounts. They will be assisted by Staff Sergt. E. J. McCabe.

Post Classified Ads fill good jobs with the right kind of jobs. Just phone National 4200 and ask for a Post Ad-Writer.

Church School To Open Today

Rev. Raymond H. Brown to Direct Study at Damascus.

A vacation church school will be held at Damascus (Md.) Methodist Episcopal Church, under the supervision of the pastor, the Rev. Raymond Hunter Brown, beginning today.

The Rev. Mr. Brown will be dean of the school. The faculty consists of the following:

Beginners department, Gertrude Stanley and Beatrice Woodfield; primary, Ruth Souder and Louise Williams; juniors, Helen Mullinix and Jessie Burdette; intermediates, the Rev. Mr. Brown with Mrs. William A. Baker in charge of handwork for junior and intermediate boys; recreation, Anna Mary Boyer and Mrs. George W. Boyer; music, Mabel Fairchild; transportation, Damascus, Mrs. Bradley M. Woodfield; Salem, Mrs. William Beall; registrars, Damascus, Mrs. William A. Baker; Salem, Mrs. William Beall; treasurer, Mrs. John W. Hager.

The school is open to all boys and girls in the community.

Beer Vendor Loses Pa. County License

Chambersburg, Pa., July 22 (Spl.). The beer license of B. S. McNew, of Jungle Park, near here, was suspended yesterday by Judge Watson R. Davison, of Franklin County, on the grounds that minors had been served beverages.

The judge also found that McNew also had violated the State law by setting up a bar.

John K. Berger Heads County Democrats

Chambersburg, Pa., July 22 (Spl.). John K. Berger, former burgess of Chambersburg, heads the Franklin County Democratic committee, succeeding Postmaster George E. Diehl.

Other officers are: Vice chairman, Mrs. Mary G. Homer, Greencastle; secretary, George S. Black, Chambersburg; treasurer, J. F. Wingert, Chambersburg.

SHOWER—SWIM
DIVE—DANCE
AND ENJOY EVERYTHING
YOU DO AT GLORIOUS
GLEN ECHO FREE
ADM. AMUSEMENT PARK

Copyright, 1934, R. J. Reynolds Tobacco Company

TIRED?

No matter! Here's a delightful way to restore your flow of energy ...as now revealed by Science

"When I'm tired and feel the need of a 'lift' I smoke a Camel and soon feel like my real self again!"
GEORGIA COLEMAN
OLYMPIC DIVING CHAMPION

CAMELS Costlier Tobaccos never get on your Nerves

After swimming...after a hard day's work ...any time when you need new vim and energy—light a Camel. And as you enjoy its cool, rich flavor your flow of natural energy will be restored.

This "energizing effect" in Camels, a discovery confirmed by a famous research laboratory in New York, occurs in a harmless and utterly delightful manner. As your latent energy is made available, your fatigue and irritability become a thing of the past!

And so we say, whenever you need new energy, "get a lift with a Camel!" You can smoke Camels all you wish without concern over jangled nerves. For the *finer, MORE EXPENSIVE TOBACCOS in Camels never get on your nerves.*

● Camels are made from finer, MORE EXPENSIVE TOBACCOS —Turkish and Domestic—than any other popular brand

"Get a LIFT with a Camel!"

The Washington Post

THE WASHINGTON POST PUBLISHING CO.
Eugene Meyer, President and Publisher.
Eugene MacLean, General Manager. F. R. Harrison, Secretary-Treasurer.

The Associated Press is entitled exclusively to use for republication of all news dispatches credited to it or not otherwise credited in this paper and local news of spontaneous origin published herein. Rights of republication of all other matter herein are also reserved.

OFFICES OF THE WASHINGTON POST.
New York, N. Y. ..... 270 Madison Avenue
Chicago, Ill ..... 360 North Michigan Avenue
Detroit, Mich. ..... 8-241 General Motors Building
St. Louis, Mo. ..... 205 Globe-Democrat Building
San Francisco, Calif. ..... 742 Market Street

DELIVERED IN WASHINGTON

Daily, Sunday, 1 yr.	$7.80	Daily, Sunday, 1 week	15c
Daily only, 1 yr.	5.20	Daily only, 1 week	10c
Sunday only, 1 yr.	2.60	Sunday only, per copy	5c

BY MAIL—MARYLAND, VIRGINIA, WEST VIRGINIA AND NORTH CAROLINA

Daily and Sunday		Sunday Only.		Daily Only.	
One year	$9.00	One year	$4.00	One year	$6.00
Six months	5.00	Six months	2.00	Six months	3.50
One month	85	One month	.40	One month	.60

OTHER STATES, MEXICO AND CANADA

Daily and Sunday.		Sunday Only.		Daily Only.	
One year	$11.00	One year	$4.50	One year	$7.50
Six months	6.00	Six months	2.50	Six months	4.00
One month	1.00	One month	.45	One month	.70

All Subscriptions by Mail Payable in Advance.

Entered at the Postoffice, Washington, D. C., as second-class mail matter.

TELEPHONE NATIONAL 4200.

Monday, July 23, 1934.

Wooing Italy.

Great Britain's reported cession of Sudanese territory to Italy, which may be supplemented by a similar grant of African territory from France, is of more than passing significance. Nations seldom present gifts to their neighbors unless there is some ulterior reason for so doing. At any rate, there is a striking coincidence between these transactions and the rising Italian enthusiasm for the French plan of all-inclusive regional security pacts throughout Europe.

Italy's desire to extend her territory and influence in that part of Africa south of her own shores is well known. The conflicting interests of France, Great Britain and Italy in this region have been a minor source of international friction. Most of the grievances arise in Rome because Italy didn't embark upon a colonial policy until most of the choice African territory had been taken over by other powers. Under Premier Mussolini Italy has claimed to feel cramped. She is constantly alert for a chance to extend her domain southward.

It is not unreasonable to suppose that the desolate strip of the Anglo-Egyptian Sudan now transferred to Italy is a partial remuneration for Premier Mussolini's support of the latest peace moves. Reports from Rome indicate that Tibesti, a desert region in the Sahara adjacent to the British gift, will also be ceded to Italy by France.

Of course, the French and British concessions will not fully satisfy Italian ambitions with respect to northern Africa. But they do carry evidence of a growing unity of viewpoint between these powers. On the other hand, the breach between Italy and the Hitler regime has been widening with the growing revelations of the Reich's internal difficulties. Powerful forces seem to be pulling Italy into the ring formed by Germany's neighbors in an effort to prevent a new European war.

A King In The Hole.

A few months ago Mr. Skossyref, of Chicago and Barcelona, offered to buy the little republic of Andorra and turn it into a kingdom—his own kingdom. He promised to rule on a no-tax platform, make two sheep grow where only one had grown before, harness the waterpower and water the stock.

When the short-sighted Andorrans refused to sell, Mr. Skossyref, as Boris I, proclaimed himself king anyhow and has been issuing some of the most picturesque manifestos that royalty ever produced. But, on Saturday, the Spanish authorities forbade him that amusement. They arrested him.

This is just too bad. Why couldn't Madrid have left his majesty alone? By the end of the World War, there were not enough crowned heads left in Europe to produce a good poker hand. Spain herself discarded a Jack not long ago. And now she goes further by squashing this perfectly good American effort to slide a joker into the deck.

Price-Fixing Test.

One of the largest independent retail coal dealers in Brooklyn has declined to conform to the scale of prices fixed by the code authority and has announced that he will continue to deliver coal at prices substantially lower than those agreed upon. Since the code authority intends to proceed against the company to force compliance with the regulations, the desired opportunity of testing the constitutionality of compulsory price-fixing may hereby be afforded.

As an aid to effective administration, judicial decisions, defining the powers of code authorities and determining when resort to the penalty clauses of the NRA invades constitutional rights, are greatly needed. And the present case would seem to be excellent for casting light on an unsettled and highly important issue.

It appears, for instance, that no allegations of unfair price-cutting, involving sales below cost, have been made. The protesting company maintains that it can sell coal profitably at lower prices, while paying wages that conform both to NRA and trade union standards. Consequently, the question arises as to whether the company's refusal to raise its charges to profiteering levels can be regarded as a form of unfair competition.

According to constitutional lawyers, the status of the recovery act is highly uncertain, since it represents a radical departure from former regulatory laws. On economic grounds, however, a reasonable system of price-fixing may well prove in the public interest as well as beneficial to industry. But the burden of proof rests on those who uphold price-fixing. Tests of reasonableness are required and should be welcomed by advocates as well as foes of the procedure. Efforts to stop cut-throat sales, which demoralize efficient producing units, would never justify price-scales preventing efficient low-cost producers from giving the public the benefit of their superior equipment and methods.

It is to be hoped, therefore, that the test cases will not be decided on a narrowly legalistic basis, with emphasis upon precedents that do not fit present conditions. The broad economic aspects of these questions have to be considered in determining whether the recovery legislation, as applied in specific instances, is reasonable or unreasonable, socially desirable or undesirable.

Learning From The Drought.

As a people we are temperamentally inclined to take a short-sighted view of the economic and social problems that confront us. That has been particularly true in the case of agriculture.

In recent years the effects of wartime over-expansion have caused us to forget that in the best of times and under the most favorable conditions, local crop failures occur, often bringing suffering and impoverishment to large farming populations. Many have become obsessed by the belief that escape from agricultural depression lies in raising the prices of farm products in relation to other commodities. In consequence complicated and costly efforts have been devoted to crop restriction, in disregard of those natural control factors which so often play havoc with systematic attempts to limit output.

This summer unanticipated drought has brought destruction of crops, with resultant destitution, to a vast farming area in the Midwest and Southwest. The situation has become so serious that the country is at last aroused to the necessity for constructive planning to conserve, rather than curtail, its productive resources in land.

Years of inadequate moisture have already reduced once fertile regions to a condition of semi-aridity that threatens to become permanent unless the deficiency of water can be made good. Aroused to action by the extent of the immediate disaster, the Department of Agriculture, which through the AAA has disbursed vast sums to keep lands out of production, is now endeavoring to insure that much of this same land shall in future be kept in production.

This apparent conflict of policies is not as irreconcilable as it superficially appears to be. The restriction program was designed to meet an emergency due to excess supplies of certain kinds of agricultural commodities. It was, or should have been, evident that controlled scarcity of this sort affords no permanent solution of the agricultural problem of a people whose wealth is drawn from the land, and correspondingly reduced when the land is not effectively utilized. The fear that extensive farming areas may eventually become desert wastes has now brought home that salutary truth, and enabled us to distinguish between the fictitious wealth of artificial scarcity and the very real poverty of unproductiveness.

That the distinction is now clear to the Administration seems to be indicated by its long-range scheme to plant a forest shelter belt running across the great plains from the Canadian border to the Texas panhandle. While this effort to insure future productivity may seem at variance with the coincident effort to withdraw marginal lands from cultivation, there is in it nothing necessarily inconsistent. The objective of all governmental planning worthy of the name is to increase the material wealth of the Nation by conserving, and utilizing more economically, our natural resources. If the drought has taught us the social absurdity of ploughing crops under in order to give what is left a scarcity value, that disaster will not have been in vain.

The Russian Muddle.

The futility of trying to coerce governmental debtors into effecting settlements by passage of the Johnson act has been demonstrated by the wholesale defaults which followed that legislation. It is most unfortunate that the provisions of this act were extended by official decree to prevent the Export-Import Bank, which was exempted from the restrictions of the law, from making advances to Russia.

This decision to withhold carefully safeguarded long-term credits from the Soviet government until debt claims have been satisfied, has been productive so far of nothing except costly delays. We have built up an elaborate agency with which to finance Russian purchases in this country and left it with nothing to do. Meantime Russia continues to buy as usual in the countries that are willing to sell on a long-term credit basis. Russo-American trade stagnates and others profit by a stalemate which seems totally wthout reasonable justification.

Given good will on both sides it is impossible to see why there should be any insurmountable obstacles to a successful conclusion of the Russian-American debt negotiations, which are to be transferred from Moscow to Washington this week. A mutually advantageous trade between Russia and the United States awaits development. The diplomatic recognition of Russia implied that effort would be concentrated on bringing this potential commerce into existence, not on protracted strangulation of the opportunity.

Germany Self-Contained.

Germany is fast learning the extent of her dependence upon the rest of the world, as lack of cash and of credit forces a devastating curtailment of essential imports. The governmental policies which the Nazis hoped would increase the self-sufficiency of the country are in fact operating to bring about economic prostration. For lack of cotton, German mills have been compelled to shorten working time and dismiss many employes. Shortage of rubber has necessitated restrictions upon tire production, while lack of copper and nonferrous metals is seriously hampering the heavy industries.

The injurious effects of raw material shortages will not be confined to industries that consume imported goods. The lowered purchasing power of those directly affected extends a depressing effect throughout retail trade, and other distributive and productive employments. As a result, employment gains recorded during the past year by lavish use of public credit, transfers of unemployed men to labor camps and spreading of work, are being canceled.

Private employment, subsidized by a financially weak State, is already curtailed, according to reports, and the ranks of the idle are increasing. The government may assume responsibility for finding more jobs, but it can not prevent the living standards of the people from falling as opportunities for profitable and necessary work are destroyed through inability to maintain trading contacts with the outside world.

When the economic costs of "autarchy" are thus forcibly brought home, the dangers of political revolt are correspondingly increased. Thus self-sufficiency, which has long been the dream of those Germans who are obsessed by fears of foreign encirclement, is more likely to become an incitement to domestic unrest than a protection against external enemies.

Mr. Ford's Fortune.

Henry Ford in an interview granted on the eve of his seventy-first birthday asserted that "there is no Ford fortune." "A fortune to me," he says, "is something a man hoards and on which he lives in idleness. Money to me is something that enables me to get what I produce to you the way a postage stamp gets a letter from me to you."

Of course anyone with an elementary knowledge of economic processes knows that fortunes are not gained by the kind of hoarding which Mr. Ford despises, but by the productive processes which he himself has carried on with such conspicuous success. A fortune exists whenever an individual has acquired ownership of large masses of wealth, irrespective of the uses to which that wealth is put.

Nevertheless, there is a deeper significance to Mr. Ford's definition that should not be overlooked. There is a great difference between the man of wealth who consciously employs it to produce goods that he believes to be needed, and the rich man whose investments are scattered over a wide variety of enterprises for which he feels no responsibility. The picture of a man who hoards and lives in idleness is probably Mr. Ford's way of describing a person who has no personal connection with the industries that his wealth has helped to create.

The modern corporation is largely responsible for the regime of absentee ownership which often encourages an attitude of irresponsibility in the active heads of industrial establishments. The pride in achievement of the rich man who is not only an owner, but the active manager, of a great industrial enterprise as a rule is greater than that of the efficient executive who acts merely as an agent for others. Mr. Ford has that pride in high degree, and undoubtedly regards his fortune as a trust which he is devoting to the service of the public that buys his automobiles.

This attitude does not afford a safeguard against mistakes of judgment, nor does it serve to disarm critics who believe that no single individual should wield the powers for good or evil that control of wealth confers. But the world still waits for the social philosophy which will provide safeguards against those evils, as pronounced in the case of socialistic dictators as with individual capitalists.

How To Find Pearls.

In order to increase the distribution and sale of books, pamphlets and special studies which the Government Printing Office turns out yearly in vast quantities, the superintendent of documents has suggested resort to advertising.

Upon first thought that would appear to be the obvious solution of the problem. There is certainly no doubt that much valuable informative material is going to waste simply because the public does not know that it exists. However, before indorsing the proposal to advertise, it is salutary to recall the orders recently issued by the Secretary of the Interior in regard to Land Office advertising. Wherever possible, he stated, Democratic newspapers were to be selected.

This system of partisan discrimination, which was not originated by the present Administration, could be employed to much greater advantage in advertising Government publications. It might be used with disastrous effect to "feature" the work of hack publicity agents and even disinterested investigators whose research provided support for the policies favored by their superiors. The dangers of a distortion of public opinion would be less than in the case of unpaid radio advertising by Administration spokesmen. But it would exist as long as those in power put party advantage ahead of rigid civil service standards.

It is unquestionable, however, that much could be done to make many helpful and important governmental studies more widely available without risk of political pressure on public opinion. Catalog distribution and purely factual announcements could both be developed. There is no good reason why so many admirable documents should be so difficult to unearth from amid the litter that should never have been written.

Mile Posts

A Parade of the Past From the Files of The Post.

TWENTY YEARS AGO TODAY.

AN AUSTRO-HUNGARIAN note to Serbia containing demands for the suppression of the Pan-Serbian movement and the punishment of those concerned in the assassination of Archduke Francis Ferdinand was presented to the government at Belgrade.

WITH THE FILING of its civil suit to dissolve the New York, New Haven & Hartford Railroad system, the Department of Justice cleared the way to press its requests for indictments of New Haven officials and directors for alleged criminal violation of the Sherman antitrust law.

"Think I'll Quit Myself."

Letters to the Editor

The Post welcomes letters from its readers. All communications must be signed with the writer's name and address. Upon publication initials or pen names will be used if requested. Letters are subject to condensation and in no case should they exceed 250 words.

Unpainted Bricks.

To the Editor of The Post—Sir: I wish to take issue with a news item appearing on the first page of the Real Estate Section of The Sunday Post, July 15.

The item referred to is captioned: "Paint on Brick Walls Prevents Rain Blemish." To quote:

"After a rainstorm in Washington, when 7 inches of rain fell in three days, the north and east sides of many brick buildings were covered with a white efflorescence. This condition, building experts reported, could have been avoided if the brick structures had been properly protected by paint."

Efflorescence is a deposit of soluable salts. Soluable salts are present in lime, cements and sands, either in any one or a combination of the three as mortar. These salts lie dormant in the mortar after it has hardened in the masonry wall and remain so unless disturbed by water penetration. At such time the salts become active, chemical reaction takes place and the salts come to the surface in the form of efflorescence or "white scum."

To keep water from penetrating the interior of a masonry wall to arrest this action, it is not necessary to paint the wall and it is not done by good builders. Competent builders eliminate the possibility of water penetration by providing proper drips at window openings, proper flashing on parapets and good gutters and downspouting. Rain, distributed over a wall surface will not penetrate the brickwork if it is a good solid mortar joint job.

It never has been and never will be necessary to paint good brickwork.

GILBERT EDMOND STRINGER.
Washington, July 17.

Negro vs. Immigrant.

To the Editor of The Post—Sir: The rapidly spreading labor strikes, which threaten to envelop the entire Nation, bring home the realization of some of the fundamental defects of American civilization. We permit white laborers from Europe to enter the United States and subsequently to work in the Nation's commerce and agriculture instead of utilizing the labor of the American Negro.

There are in the United States some 12,000,000 Negroes. They are a healthy people and a casual perusal of the country's history will reveal their real patriotic attachment to American ideals and democratic institutions. These Negroes are not aliens; they are American citizens. They have never sought to undermine the foundations of American democracy nor do they harbor communistic or anarchistic ideals in their hearts.

May I plead a noble cause, namely that the great American people should employ more Negroes in the Nation's factories; in fact, in every line of work which they are found capable to perform, thus eliminating as far as possible those white laborers from the slums and poor districts of the overcrowded cities of anarchistic-fascistic-ridden and fast-tottering Europe, who are today threatening to throw the country into chaos and anarchy.

TEDDY DE NOLASCO.
Washington, July 19.

Pessimism From a Senator.

To the Editor of The Post—Sir: In the Liberty magazine of July 7 is published a remarkable article by United States Senator M. M. Logan, of Kentucky, headed "Congress Collapses," in which he states our parliamentary system has broken down, bureaucrats dominate our Government, and the United States may become an entirely new kind of union. I quote some of the highlights:

"Parliamentary government, as we have known it in this country for about 150 years, may be done for. It appears we must have a new form of National management. The country is too big, we have too many people, our interests are too numerous and conflicting for continued operation under the old system. The chief duties of a Congressman today are to carry fat meat to the bureaucratic lions, dish Federal-aid slop to the shamelessly greedy States, and run errands for his constituents.

"All this is not the fault of Congress or its members or the Founding Fathers. The United States have simply gotten away from the machine planned to rule them. We are on our way to a new sort of government. We may have a new Constitution. The old Constitution may be cast in a new mold. We may pass through a phase of dictatorship, go on to industrial control, try collectivism for a time, or set up a federation of regional areas made up of the States whose interests are more or less identical. Our National job today is not to worry over what has gone, but to determine what may come."

The distinguished "New Deal" Senator from Kentucky has let the cat out of the bag. Representative parliamentary government is out, and bureaucracy rules.

ALBERT S. BROWN.
Washington, July 12.

"Building Huggers."

To the Editor of The Post—Sir: For more than 30 years I have noticed in various large cities of the United States, and also here in the Nation's Capital, a small minority of youngish women always walking along business sidewalks and persistently so progressing as to keep the left side in almost contact closeness to the building wall.

What psychological quirk or urge prompts this practice I never have learned, because the individuals possessing this habit have appeared nonsocial, oblivious, somewhat absent-minded, and perhaps not a little eccentric, although usually of quite normal appearance and fairly well dressed. Long I have classed them as "building huggers."

Maybe some reader acquainted with a few "building huggers" knows a plausible reason why such women thread their urban way close to the foot of architectural cliffs as though to escape the surf surges of the sea of sidewalk humanity.

ARCHIE RICE.
Washington, July 20.

To the Editor of The Post—Sir: Not being obese, dwarfed, crippled or senile, I nevertheless have distressingly close calls almost every day because of the ridiculous Washington traffic regulation permitting automobiles a left turn that cuts directly across the stream of foot passengers.

If it were for my individual safety alone I should not selfishly make public protest, since thus far I have been sufficiently agile to avoid both bumps and knockdowns.

But I daily see so many less alert persons menaced by this absurd practice of giving first preference above all else to the car turning left that for their protection I here ask, "Why could not the left-turners wait till vehicular movement renews its flow in the cross street instead of preceding it and harassing the pedestrians?" A. R.
Washington, July 20.

Pigeon Pie.

To the Editor of The Post—Sir: I have noticed several articles recently encouraging local fishermen in Chesapeake Bay to bring back their surplus catches for consumption by the needy of this city. That is a splendid idea. The men enjoy the sport of catching fish and those in need of food might also benefit from it.

I am of the opinion that feeding the needy here can be carried a step further than the fish diet. Washington is rapidly becoming overrun with pigeons. Pigeons are good to eat. Why not delegate a few men to shoot, say 100 pigeons a day from the towers of public buildings, from under the eaves of school buildings and private dwellings and feed the birds to the needy in the form of pigeon pie or soup?

It would not be necessary to wage a war to the finish on the pigeons. Just kill off several thousands. They are becoming too numerous throughout the city. My plan would improve the appearance of many buildings and at the same time provide a meager ration for the needy in Washington. J. C. P.
Washington.

Changing London

In the changes which have taken place in London since the war no section of the metropolis has been more startlingly affected than Mayfair, its social hub. Here is where many famous residential squares have been transformed, and the transformation has meant the disappearance of numerous stately houses or mansions identified with the political and social life of the capital for generations.

The latest of the big mansions to come into the hands of the housebreakers is Chesterfield House, until recently the London home of the Princess Royal (Princess Mary) and her husband, the Earl of Harewood. Like most of the mansions which have been demolished, Chesterfield House will make way for flats.

It was built for the great Lord Chesterfield, who spent so much of his time writing letters of advice to his son, and whose acquaintance was so highly esteemed by the notables and social climbers of his day. The "housewarming" at this mansion was recorded by Horace Walpole, who said: "An immense assembly at my Lord Chesterfield's made to show the house." Its magnificent marble staircase was taken from a house belonging to the Duke of Chandos in the eighteenth century. In the state dining room now being dismantled were often gathered royalty and the celebrities. • • •

The list of demolished town houses is, for many Londoners, lamentably impressive. Among those which have disappeared in recent years are Grosvenor House, Brook House, Aldford House and Dorchester House. Lansdowne House, sold three years ago, has been altered almost out of recognition. The demolition of the well-known town houses has proceeded so speedily that many adult Londoners have almost forgotten the mansions which only lately stood where hotels, flat houses and commercial structures are now in evidence. Some Americans who have not been in the British capital for the last five or ten years find their aging guide books of no assistance in most sections of Mayfair. In the Park Lane district the magnificent Dorchester House, which was occupied by Whitelaw Reid when he was American Ambassador, has made way for a hotel.

The neighboring Grosvenor House has been supplanted by an assembly of luxury flats, and flats also occupy the sites of Brook House and Aldford House. The youthful Londoner born during the war has to be told by his elders that an imposing building in Piccadilly partly devoted to commercial and residential flat purposes stands on the site of Devonshire House, long one of the most famous of all Mayfair mansions. There are prophets who contend that in a few years' time there will not be half a dozen of the really notable mansions left in Mayfair because of the prices which their owners will be able to obtain for their hemmed-in and coveted land.

(Joseph Grigg in the New York Sun.)

The Post Impressionist

"Residuum Sufficient."

Postoffice, Monday.

DRAKE was indubitably one of the greatest figures in his country's naval history—although we have always wondered what would have happened to the Armada had it received a better break in the weather. We hold no low opinion of Nelson's professional ability—although we do deprecate the purely personal episodes connected with that Hamilton baggage and Capt. Hardy. We long entertained a liking for Jellicoe, even if he did cock his hat over one ear. But today the hero of them all—to our mind—is Lieut. R. T. Gould.

And why?

• • •

On a couple of recent occasions we have been columnizing about the sea serpent's press agents and how able they were. This intrepid Gould proves himself the ablest. Others have defended the reality of one sea serpent or another, as who should say: "Perhaps my predecessors' monsters were spurious. Perhaps my contemporaries' are fakes. But the one I'm hired to propagandize is O. K., anyhow." Whereas Lieut. R. T. Gould, R. N., retired—but the antithesis of retiring—takes the whole genus sea serpent by the horns and defends him ab initio ad finem.

• • •

"While, with very few exceptions, all the so-called 'sea-serpents' can be explained by reference to some well-known animal or other natural object, there is still a residuum sufficient to prevent modern zoologists from denying the possibility that some such creature may after all exist." This timid bleat is as far as the Encyclopedia Britannica will go.

"I belive in the sea-serpeant!" That's the way Lieut. Gould talks.

• • • •

He talks that way in his book frankly entitled "The Case for the Sea-Serpent" (Putnam). And the old sea-dog's verdict on the old sea-serpent is backed by exacting examinations of every reported sea-serpent materialization.

• • • •

Having devoted years to his researches, the author goes far farther than we went in our cursory examinations of a few weeks since. He does not content himself with Egede's 1734 sea serpent, Von Ferry's 1746 vintage, nor does he stop at the true-blue American apparition of 1817. Lieut. Gould calls to the stand surveyor A. F. Mathews to tell of a "creature" he saw in the waters off New Zealand. Gould looks between the jaws of a sea-serpent seen in the Romsdal Fjord and he writes to solid twentieth century Capt. R. J. Cringle, of the Natal Line's "Umfuli" and gets from him a story that is as convincing, and as hair-raising, as any of the elder lot.

• • • •

Indeed, reading Lieut. Gould's evidence, one soon ceases to inquire whether there is such a thing as a sea-serpent. One falls to asking whether there is only one kind of sea-serpent.

For the descriptions of these "eye-witnesses" are worth comparing.

• • • •

Thus Egede writes that his "monster . . . had a long, sharp snout and blew like a whale." (Egede knew whales; in his "Description of Greenland," he deals with the rorqual, the killer and the norwhal; he wouldn't, argues Lieut. Gould, mistake one for a sea-serpent). It "had broad, large flappers, and the body was . . . covered with a hard skin, and was very wrinkled and uneven; moreover, on the lower part it was formed like a snake . . . it cast itself backward . . . and raised its tail above the water, a whole ship-length from its body."

• • •

Mathews' specimen "would from time to time lift its head and part of its body to a great height . . . and turn round . . . displaying a black back, white belly and two armlet appendages of great length." Whereas our own Gloucester's beast, into which the Linnaean Society inquired, moved like a caterpillar, had a single horn on its serpentine head and was "about 100 feet in length."

• • • •

Von Ferry was pilot general at Bergen. He had no faith in sea-serpents until, on a voyage from Trundheim to Modle, he saw one with "a head which it held more than 2 feet above . . . water . . . (like) that of a horse. It was of grayish color and the mouth was quite black and very large. It had large, black eyes and a long, black mane . . . We saw seven or eight coils of this snake, which were very thick, and, as far as we could guess, there was a fathom's distance between each fold" and its successor.

Turn from this to that thing reported by Capt. McQuhae, of H. M. S. Deadalus in '48:

The diameter of the serpent was about 15 or 16 inches behind the head, which was, without any doubt, that of a snake, and it was never, during the 20 minutes in sight of our glasses, once below the surface of the water; its color, a dark brown, with yellowish white about the throat It had no fins, but something like the mane of a horse, or rather a bunch of seaweed, washed about its back"

• • •

And then, in the Gulf of California——

• • •

But Lieut Gould's list is too long for this column It mounts to 30 instances

• • • •

"The yet unexplored areas of the ocean," says Zoologist E. C. Boulenger, "run into many hundreds of square miles, and it would be almost surprising if the sea did not yield some hitherto unknown creatures of large size. I submit, therefore, that we should, at least, give the sea-serpent the benefit of the doubt."

His is a judicial attitude which we admire almost as much as Lieut. Gould's. You may say what you will, but the sea-serpent fills a long-felt want of the human intellect.

No End of Books

By Theodore Hall

Fact and Fancy.

TO learn the truth about a man, you don't ask his out-and-out admirers. From sheer and admirable loyalty they can't avoid glossing over a few negative points.

THEO. HALL

It is for the reverse of this axiom, then, that "Labor Fact Book II" (International Publishers, $2) proves singularly interesting and valuable. A survey of the economic and social problems of this country from the labor or proletarian point of view, it presents a "round, unvarnished tale." No doubts can be entertained as to the facts offered. They are based on vastly respectable official and semiofficial statistics. The present selection and arrangement of the facts, however, naturally point to the thesis of the proletariat. Let me warn readers of conservative instincts and high blood pressure that there lurks some danger to their arteries in the harsh, raw, uncompromising pages of this book.

The material has been gathered by the Labor Research Association of New York (founded 1927), whose aim is "to conduct investigations and studies of social, economic and political questions in the interests of the labor movement." In 1931, "Labor Fact Book I" prepared the groundwork; the present volume brings the data down to date.

Such topics as the economic crisis, the Roosevelt program, the conditions of workers, unions and strikes, the colored population and the farmer, Fascism, the war danger and the Soviet Union are gone into assiduously. And, save for the last, pretty bitterly, too.

One statistical table will interest everybody—the comparative rates of world preparation for war, before 1914 and at the present time. Figures are taken from the Economist, London, and from the League of Nations, and combine the reports from France, Germany, Great Britain, Italy, Japan and this country. (The careful omission of the U. S. S. R. must be noted.) Anyway, quite striking enough are these figures—the powers are increasing their armaments far faster now than they were before the Great War.

1909.....	100	1929	100
1910.....	104	1930	106
1911.....	110	1931	126
1912.....	117	1932	138
1913.....	127	1933	155

* * * *

Two other little books from International Publishers may interest you at the same time. R. Palme Dutt's "Life and Teachings of V. I. Lenin" ($0.50) presents a concise summary of the Communist leader—more ably, I think, than Ralph Fox's "Lenin" (Harcourt Brace), which appeared last winter.

The speech of Stalin before the central committee of the Seventeenth Congress of the Communist party forms the text of "The State of the Soviet Union" ($0.75). Capitalist blood will boil, but it must be admitted that his manner seems frank and engaging. It is amusing to note (since laughter and applause are indicated) that even the peace-avowing Soviets cheer louder when the "eagle screams" than when an economic improvement is reported.

* * * *

"Depression and Recovery" (McGraw-Hill, $2) by Dale Yoder and George R. Davies, both of the State University of Iowa, offers an orthodox analysis of business cycles and the present Government program. It aims at little more than description, and as such has its distinct value. Readers are left to form their own opinions.

* * * *

A classic of factual presentation in its field is the huge "Economic Handbook of the Pacific Area" (Doubleday Doran, $5). Under the editorship of Frederick V. Field, young Harvard man in the Institute of Pacific Relations, a vast mass of statistics on the population, land, food, minerals, finance and trade has been assembled about every country bordering on the Pacific. Utterly detailed, exhaustive and authenticated, it provides the indispensable basic knowledge for all students of Pacific problems.

It is stated: "The eye of the world in on Asia, not Europe—there, the events of the future will center." But one need not agree to that in order to see the immense value of this compilation of facts.

* * * *

Perhaps, along with me, you are feeling a bit over-burdened with today's strenuous tomes anent the sharp edges of reality. Man does not live by facts alone. So, in complete and stunning antidote, let me suggest James Branch Cabell's "Jurgen," which has just been issued in the Modern Library series ($0.95).

The 15 years since "Jurgen" was first published have not seen it equaled as a work of sheer, playful, romantic fancy. Heaven knows I am no Cabellian; I am, in truth, scarcely able to read him. His precious, involved, self-consciously over-sweet style is enough to try the patience of the dead. His lifelong effort at holding his head in the romantic sand arouses no admiration in me. In respect to "Jurgen," his professions of absolute innocence strike me as resoundingly hollow; much of the book is but half-veiled "smoking-car." Like Sterne, Cabell sniggers. I prefer Rabelais.

Yet after saying all that, I still know that "Jurgen" remains a lovely and touching fable. Messire Jurgen, the middle-aged pawnbroker restored to his youth and adventuring through an imaginary land, is but man in search of his first dreams. That he comes back in the end, gladly and convincedly to his middle-aged wife, is no less psychologically true than it is conspicuously "moral."

For the fanciful tale of "Jurgen" is quite as "factual" as any of the solid books mentioned above.

Three Great Powers Seek Asia Control

Japan, Russia and Great Britain Wage Diplomatic Battle; Situation Not as Tense as Six Months Ago, but Strife Still Appears Imminent.

By Lothrop Stoddard.

WHILE Europe's alarums and diplomatic excursions take the spotlight of popular interest, the mighty rivalry of great powers in Asia builds up steadily toward what many believe will be an eventual clash of arms. But the initial battlefield is still uncertain.

Six months ago Russia's Pacific maritime provinces looked like the predestined rendezvous with death. Today that borderland is less tense. However, the larger crisis has not really slackened. Its storm center is merely shifting westward toward Central Asia. And if the great Asiatic war breaks out there, more combatants than Russia and Japan may participate.

Throughout the vast desert heart of the Asiatic continent three great rivals, Russia, Japan and Britain are playing a stiff game of diplomatic and political intrigue. Each has its secret agents, its subsidized factions, its covertly armed partisans. Blood has already flowed. Native blood, however, which lacks news value and so rarely gets a headline. Not unless regular troops of the major players begin killing one another will Central Asia become real front page stuff. And at this writing it begins to look as though the precise spot where the big guns go off might well be somewhere in Mongolia.

Mongolia Weird Land Of Wild Memories.

MONGOLIA is a weird land of wild memories. Possibly it was the cradle of mankind in a far-off geologic age before the up-thrusting mountain-barrier of the Himalayas cut off the rain-bearing winds from the ocean and thus slowly transformed the country into desert.

As a by-product of the process, wave after wave of Mongols were driven out of their desiccated homes to seek greener lands. Since these Mongols were fierce-fighting men, their migrations turned most of Asia and half of Europe topsy-turvy on several occasions. Attila and his Huns probably hailed from Mongolia. Genghis Khan certainly did, while Tamerlane was likewise of Mongol blood. Then the few Mongols who stayed at home turned Buddhist, and this pacific creed seems to have toned down their aggressive tendencies.

The Mongols now suffered the fate often attributed to pacifists. Instead of preying upon their neighbors, the Mongols themselves began to suffer from encroachments. China asserted a vague suzerainty over Mongolia and commenced to settle its southern fringe with Chinese agricultural peasants. This squeezed back the nomadic Mongols as relentlessly as our advancing frontier did the prairie Indians. About the same time, Czarist Russia started to intrigue from the north with the Mongol princes and gradually got a grip on the larger, western part of the country, known as Outer Mongolia. The adjective is confusing, since Outer Mongolia is further inland than Inner Mongolia, lying adjacent to Manchuria.

The civil wars which distracted Russia upon the fall of the czardom spread to Mongolia, which was first overrun by White Russian guerillas and then by Red partisans, who pretended to free the Mongolian people, but who really clinched Russia's grip on Outer Mongolia by turning it into a Soviet republic ("independent," of course) on the Moscow model. Incidentally, the Mongol princes, nobles and Buddhist priests were either killed or chased away to exile in Inner Mongolia, next door to Manchuria, where they have been ever since—thirsting for revenge.

Japan Taking Place of Disrupted Chinese.

CHINA, shattered by interminable civil was, was out of the picture in Central Asia, but Japan more than took China's place. Having established herself firmly in the key position of Manchukuo, Japanese advocates of still further expansion had the choice of striking northward at Russia; of marching south to subjugate more of disorganized China, or of moving westward to seize the strategic heart of the continent. Since Japan seems chary of assaulting well-fortified Siberia, and since it looks as though a deal has been arranged with the Chinese central government, the Central Asian adventure is no longer as fantastic as it superficially appears.

If that be the game, Japan will apparently find the first step an easy one. As already remarked, Inner Mongolia is filled with Outer Mongolian exiles who hate Soviet Russia and would undoubtedly take the field whenever Japan cares to give the word.

Russia, is of course, awake to the danger and is busy bolstering up the "independent" Soviet Republic of Outer Mongolia. A few days ago the tenth anniversary of this republic was celebrated with much pomp and ceremony. Many Russian notables headed by Lev Karakhan graced the occasion, and there also were plenty of Red Army units. Half a million nomads are supposed to have witnessed the ceremonies, trekking in from vast distances and pitching innumerable round, felt tents on the outskirts of the Mongol capital, formerly known as Urga, but now renamed Ulanbator.

Ulanbator Hard Nut For Japanese Forces.

ULANBATOR would be a hard nut for the Japanese to crack. Between it and the Inner Mongolian border stretches a wide belt of territory, some 400 miles across, and mainly barren plain or waterless desert. Even a well-motorized army would have difficulty in operating on such a terrain.

On the other hand, since Ulanbator is separated from Russian Siberia by a mountainous region with no decent roads, Russia also would have to restrict the size of its defending forces and perhaps could not transport artillery of heavy caliber. Both the Russian and Japanese armies would probably form the nuclei for hosts of Mongol or Buriat irregulars, who would rage guerilla warfare in their own primitive fashion. Indeed, it is not impossible to imagine one of those undeclared wars that have happened recently, with both Russians and Japanese camouflaged as troops of Outer and Inner Mongolia, respectively.

One thing certain is that Russia and Japan are eyeing each other grimly across Mongolia. Another certainty is that farther west, in Chinese Turkestan, a still more complicated maneuvring is in full swing, with Britain operating through Tibet, and Japan insinuating itself covertly as well. Thus the great game of empire in Asia goes merrily on.

Alleged Distiller Held for U.S. Trial

Outfit Located Behind False Walls, Claim.

Cumberland, Md., July 22 (Spl.). John Abbott, of Bowling Green, former member of the Cumberland Police Department, was held under bond of $2,500 yesterday by United States Commissioner Taylor Morrison on charges of operating an unlicensed still, possessing distilled spirits on which no tax had been paid and engaging in the business of a distiller without posting bond.

The arrest was made at Abbott's home following a raid by Federal officers. Testimony showed a 400-gallon still, one of the largest ever seized in this section, was confiscated.

The still was found under the rear portion of the house behind a "dummy" concrete wall.

Waynesboro Plans Airport Dedication

Waynesboro, Pa., July 22 (Spl.). Dedication of the newly improved Waynesboro Municipal Airport will take place Saturday.

Aerial stunts will be a feature. For the first time in the history of the community an aerial parade will be held.

Speakers will include representatives of the work division headquarters at Harrisburg and of the State aeronautics division.

Poquoson Man Seeks Cash for Loss of Legs

Norfolk, Va., July 22 (Spl.).—Robert H. Forrest, of Poquoson, former memben of Battery D, 111th Field Artillery, who lost both legs when he was run over by a Norfolk-Southern train last August 19 at Virginia Beach, has laid his case before the state industrial commission on a claim for compensation under the workmen's compensation act.

Maj. Charles G. Kizer, of the commission, after a hearing yesterday took the case under advisement.

FERA Cleaning Job Planned.

Kilmarnock, Va., July 22 (Spl.).—Cleaning of Lancaster County school buildings will take place as an FERA work project for colored women. The local FERA office expects the work to continue until October.

Peabody College Scholarships Are Awarded Twins

Fredericksburg, Va., July 22 (Spl.).—Scholarships to the George Peabody College for Teachers at Nashville, Tenn., have been awarded Ruth and Beth Alstetter, twins, who recently graduated from the Fredericksburg State Teachers College.

The awards, given by the Peabody College scholarship committee, are the Elizabeth Buford Phillips and the Frances Hill scholarships. Choice of the Alstetter girls was based on their scholastic achievements and their leadership qualities.

Ruth was elected president of the honorary scholarship society and Beth held the position of editor in chief of the school annual. They are both members of the Dramatic Club, International Relations Club, Science Club and the publicity committee of the college.

Politicians Are Guests Of Parran at Outing

Southern Maryland political leaders, both Republican and Democrat, gathered Saturday at the Parran Farm at Harmon Beach, near Prince Frederick, Md., as the guests of United States Commissioner J. Frank Parran, Republican candidate for State's attorney for Prince Georges County.

The outing is held annually by Mr. Parran for bar associates and friends.

Fredericksburg Church Observes Homecoming

Fredericksburg, Va., July 22 (Spl.).—Homecoming Day services took place today at Berea Christian Church. Meetings were held in the morning and afternoon.

The Rev. Hunter H. Newman, pastor, spoke at the morning service on "Christ's Ideal for the Church." The afternoon sermon was delivered by the Rev. J. J. Ambler, of the Trinity Episcopal Church.

Joins Democratic Race.

Leonardtown, Md., July 22 (Spl.). Louis Nathanson, merchant, has filed an announcement that he intends to run on the Democratic ticket for nomination as a member of the Democratic State central committee.

Wm. Lyon Phelps

Daily Talk About Books and Authors.

Francis Meres

As it is commonly said that we know very little about William Shakespeare, it is well to reiterate that we know much more about him than we do of any other dramatist of his time, with the one exception of Ben Jonson. And the reason we know a good deal about Ben Jonson is because he talked and wrote so much about himself. If those persons who still believe that there is al most nothing known of Shakespeare or of his reputation would only read any short biography of the poet or any of the numerous handbooks about his works, they would refrain from repeating such statements.

Shakespeare was the most popular dramatist of his day. Five years after he had published his first work, a book appeared in 1598 called "Palladis Tamia, Wit's Treasury," by a clergyman and schoolmaster named Francis Meres. It contained the following passage:

As the soul of Euphorbus was thought to live in Pythagoras: so the sweet witty soul of Ovid lives in mellifluous and honey-tongued Shakespeare, witness his Venus and Adonis, his Lucrece, his sugared Sonnets among his private friends, &c.

As Plautus and Seneca are accounted the best among the Latins: so Shakespeare among the English is the most excellent in both kinds for the stage. For comedy witness his Gentlemen of Verona, his Errors, his Love Labors Lost, his Love Labors Won, his Midsummer's Night Dream, and his Merchant of Venice; for tragedy his Richard the 2nd, his Richard the 3rd, Henry the 4th, King John, Titus Andronicus, and his Romeo and Juliet.

As Epius Stolo said that the Muses would speak Plautus tongue, if they would speak Latin: so I say that the Muses would speak with Shakespeare's fine filed phrase, if they would speak English.

No one knows for certain what Meres alluded to by the title of the play he gives as "Love Labors Won," but it is generally believed today that it was the same play that later bore the title "All's Well That Ends Well."

In most public libraries can be found a volume called "The Shakespeare Allusion-Book," where every reference to the poet in or near his lifetime is given, and in chronological order.

And, in response to questions, let me add that Bacon did not write Shakespeare. It is just as probable that Theodore Roosevelt wrote Shakespeare as that Bacon did.

The allusion by Meres to Shakespeare's Sonnets (which were not published until 11 years later) as circulating (in manuscript) "among his private friends," indicates that Shakespeare was as well known as an important person in London as were his plays on the stage. His private friends were so numerous and so important that they gave a great reputation to poems that they had seen only in pen and ink.

Tomorrow—Spelling And Pronunciation.

(Copyright, 1934.)

Church to Open Carnival Here

Holy Comforter Fete to Begin Tonight With Giant Parade.

The Holy Comforter Carnival, sponsored by the Holy Comforter Church, 1 Fourteenth street southeast, starts tonight with a parade leaving Seventeenth and E streets at 7 o'clock and proceeding to the carnival grounds at Fifteenth and B streets.

Six local bands, many floats and 250 Boy Scouts, headed by Col. E. L. Mattice, Capt. Charles A. Bell, field commissioner, and Richard Iule, district commissioner, will be included in the parade, to be led by Andrew L. Oehmann, grand marshal, and M. Montgomery, assistant marshal.

The carnival, which will last until August 4, is part of the Church Building Fund Drive, of which the Rev. James E. Connell is honorary chairman and the Rev. Edward J. A. Nestor, director-general and treasurer.

Alfred P. Nec, general chairman, is assisted by Thomas M. Nolan, Eugene J. Rossi, J. Leo McCawley, Thomas J. Collins, Mrs. Richard A. Murphy, Cornelius F. Ford and W. Barnhardt Cochrane, officers.

Hagerstown Bible School Enrolls 118

Hagerstown, Md., July 22 (Spl.). The four-week Daily Vacation Bible School, which closed this week, had an enrollment of 118 children from 14 Bible schools in Hagerstown and Washington County.

The Rev. A. B. Miller, of the Church of the Brethren, where the classes were held, planned the curriculum, with the following teachers: Beginners, Helen Toms, Mary Toms; primary, Catherine Zentmyer, Mrs. Z. McAdams and Mildred Bittinger; juniors, Charlotte Hauver, Alice Bittinger, and the Rev. Eugene Young; intermediates, Martha Seaman; music, Raymond Hollinger.

The following received grade A: Jeanne Bachtell, Lois Berger, Jean Highbarger, Lenora Fiery, Betty Fockler, Evelyn Reger, Elaine Snodderly, Dorothy Miller, Bertha Smith, Betty Lumm, Aileen Stottlemyer, Betty Wolfkill, Regina Neikirk and Virginia Smith.

The Once Over

By H. I. Phillips

The Republicans Get a Break.

The international cup race trials off Newport have gone Republican. Mr. Hoover and his cabinet officers may not have been able to win on land, but they are doing all right at sea.

* * * *

Charles Francis Adams, a member of the Hoover cabinet, is winning all those cup trials with the yacht Yankee.

* * * *

Mr. Adams is doing some tall chuckling. And nobody begrudges a member of the last Administration a chuckle these Democratic days.

* * * *

The Yankee was built for the last races several years ago and was not thought very hot. In fact, a syndicate headed by Mr. Harold S. Vanderbilt built a new American boat, the Rainbow, to hold the cup.

* * * *

The Rainbow was supposed to have everything, but the old Yankee, with Mr. Hoover's boy friend at the tiller, has been showing it up.

* * * *

Of course those international yacht race committees do not always choose a defender on the basis of its victories in the trials. The tilt of a skipper's yachting cap, the wine served at a conference of underwriters, or the timely choice of an old college song can influence such things.

* * * *

When a few millionaires have sunk a barrel of money in a cup defender they don't give up the fight without a struggle.

* * * *

In the meantime the business of changing and refitting the boats between trials goes merrily on. More operations are being performed in those Newport shipyards than at Johns Hopkins.

* * * *

The daily log of a cup trial yacht must read something like this:

Monday—Lost by seven minutes four seconds today. Had mast taken out and replaced by taller one. Also ordered new sails.

Tuesday—Lost again, this time by a little more than three minutes. This is a big improvemnt, but decided to try a new rudder, change the boom and try different spinnaker.

Wednesday—Didn't hear starting gun and lost race by half an hour. Think it would be good idea to take three tons off the keel, shorten hull about 10 feet and paint it a different color.

Thursday—Still losing. Will widen beam, try aluminum mast, change rigging and try smaller cocktail glasses.

Friday—Can't seem to win a race. Crew favors shortening skipper's left leg four inches, and removing four teeth from the first mate's lower jaw.

Saturday—All changes to date unavailing. Will try a new octagonal face on the skipper tomorrow and splice his right arm just above the grommets.

Canned Romance.

Roses are being sent from California by can. But we still think something of the romance is lost when you have to use a can opener to get at a bouquet.

Primo Carnera has been offered $30,000 to fight in London, which definitely establishes the fact that he is worse than any of us thought.

The Patent Office at Washington is flooded with requests for new liquor label registrations. Fourteen hundred and seventy-seven new liquor trade-marks have been approved in six months. And we used to think the old bootlegger made a racket of labels!

Commercial candor observed by Paul Kohn in a New York retail liquor store:

THE PRICES OF OUR WINES HAVE BEEN CUT AS WELL AS OUR LIQUORS.

(Copyright, 1934, Associated Newspapers.)

Densmore Elected Legion Post Head

Charlottesville, Va., July 22 (Spl.). Leonard B. Densmore has been elected commander of the Charlottesville and Albemarle Post, No. 74, American Legion.

Other officers chosen at the annual meeting were: First vice commander, Frank Ix, jr.; second vice commander, Ernest Breeden; treasurer, Carl T. Lasley; service officer, Bernard Chamberlain; historian, Walter Plumb; sergeant at arms, John Maxwell; chaplain, Dr. Russell C. White.

Deaf Student Wins Chemistry Award At Johns Hopkins

Baltimore, July 22 (Spl.).—Johns Hopkins University has signally honored a student who has overcome the handicap of total deafness, it was announced today.

For ranking highest in the United States in chemistry, physics and mathematics and at the same time overcoming the great obstacle in attaining that rank, Latham Breunig, of Indianapolis, Ind., has been awarded a graduate fellowship in chemistry.

He will enter Hopkins from Wabash College, where he recently was graduated. Losing his hearing while in high school, he attained high proficiency in lip-reading, and and by extensive reading was able to pass all his subjects with high marks.

Stafford Opens Revival.

Fredericksburg, Va., July 22 (Spl.).—Revival services began today at Bethel Church, Stafford, with the Rev. Dr. Robert F. Caverlee, pastor of the Fredericksburg Baptist Church, preaching. Services will take place each night this week, with next Sunday set for the annual home-coming day.

The National Gallery

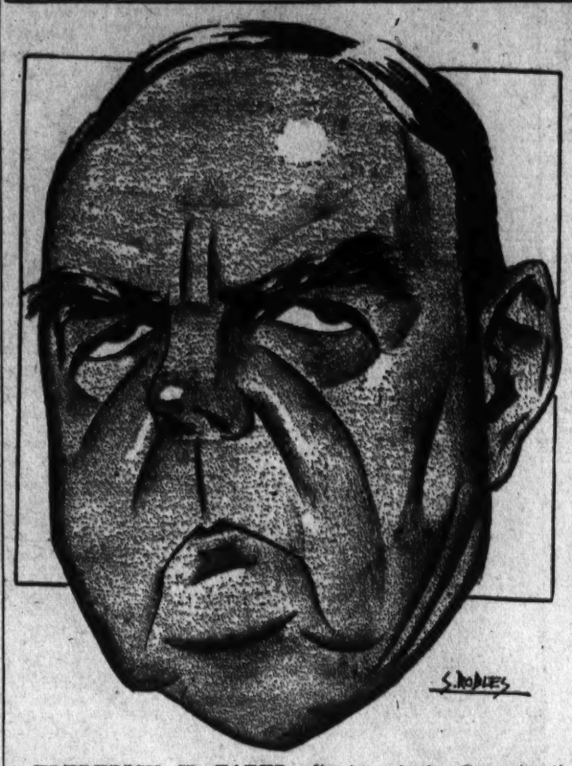

FREDERICK H. TABER, director of the Reconstruction Finance Corporation, is a New Englander. He hails from Massachusetts, where he practiced law. All applications to the RFC for industrial loans must pass Mr. Taber's scrutiny. Appointment of Mr. Taber by President Roosevelt in June a year ago brought another Harvard man to Washington. He was a classmate of the President there. Mr. Taber is married and has one daughter. He lives at the Hay-Adams House.

Such a large proportion of those who have been pictured by Mr. Robles have asked for the originals that The Washington Post is saving all these drawings to honor the requests of any future members of "The National Gallery."

It Isn't the Horse's Fault If He Can't Run as You Thought

By Robert Quillen.

Nothing is more cruel than well-meaning ignorance. Because it thinks the untrue is true, it is most unjust when it makes the greatest effort to do the right.

Consider the way of a father with a son.

If your son fails to do the required work in school and makes a bad matter worse by some prank that outrages the authorities, you feel justified in punishing him.

What justifies the punishment? The boy has done wrong, you say, and has shamed and disappointed you.

That *is* true. But if you had been wise enough and patient enough to give him the right training, isn't it obvious that he would have been a different kind of boy, not prone to do wrong?

Then you should say to him: "I failed to give you the training a father should give his son, and I am punishing you for that fault of mine."

Or if you think the punishment justified because he disappointed you, in what way is he to blame for your emotions?

It is obvious that none are disappointed except those who get less than they expected. If your hopes were too high and your expectations too great, is the fault not your own? Is it the fault of the 20-horse motor if you expect it to pull a 40-horse load?

You will hear a man say of a former friend: "I have no further respect for him. He disappointed me."

What right has he to be disappointed? He is not a god to set up standards for the judging of other men. In his ignorant egotism he thinks his friend deceived and tricked him, but he deceived himself.

And if he could see the truth, he would say: "I discarded my friend because I had formed a mental picture of an impossible and wholly imaginary saint and he wasn't like it."

The adolescent habit of endowing people with imaginary perfection is the chief cause of our intolerance. We do not see people as they are or grant them the right to be as they are. We picture them as we think they should be, and then think them at fault because we expected too much.

First to turn against a statesman are the gullible ones who thought him capable of miracles.

(Copyright, 1934.)

Ickes to Hear Plea On Baltimore Canal

Delaware, Maryland Join Battle for Funds.

Baltimore, July 22 (Spl.).—Funds for the proposed widening and deepening of the Chesapeake & Delaware Canal, which links the Chesapeake Bay with Delaware Bay, will be asked this week by officials of the Baltimore Association of Commerce at a conference in Washington at the office of Harold L. Ickes, public works administrator.

Prominent officials from several States, including Delaware and Maryland, who are interested in the project to make the waterway available for large-draft, ocean vessels, will attend the conference.

If the Federal Government agrees to make the suggested improvements, Baltimore will be brought many miles closer to Philadelphia, New York and Boston and European ports will be made somewhat more accessible. The widened canal would make it unnecessary for ocean vessels to make the long trip down the Chesapeake Bay to the Virginia Capes, but officials of Norfolk and Newport News are fighting the canal project as detrimental to those ports.

Chambersburg Society Plans Historical Marker

Chambersburg, Pa., July 22 (Spl.). Plans for the erection of a historical marker in connection with the celebration of the Chambersburg bicentennial have been made by the Kittochtinny Historical Society with the appointment of committees to secure the marker and bronze plate and obtain permission from a manufacturing concern to place it on the original site of Fort Chambers.

The marker committee is composed of Judge Watson R. Davison, Chambersburg; J. H. Stoner, Waynesboro; the Rev. Dr. J. G. Rose, Mercersburg, and W. O. Bingham, St. Thomas.

Post's 'In-Town' Homes Attract Many Visitors

Group's Feature House on Taylor Street Wins Admiration.

The first showing of The Washington Post's "in town" group of detached houses yesterday was well attended. The feature house, an "electric kitchen health home," at 1745 Taylor street, attracted many delighted visitors.

This home was designed by Ernest D. Stevens, registered architect, and built by Paul T. Stone, Inc., for R. Frederick Hatcher. The house is furnished by Hutchison, Inc., draped by John F. Ligon, and the rugs are from Manoukian Bros. The entire presentation is by J. Wesley Buchanan, Inc., realtors.

Architecturally these homes reveal distinction in design that is a pleasing departure from the commonplace. The floor plan and equipment of each is identical, except that the exhibit house has four bedrooms, the others 3. They have all-brick construction, slate roof, copper, gutters and downspouts, and are copper screened, weatherstripped and calked.

The exhibit dwelling is one and a half squares west of Sixteenth street and adjacent to Rock Creek Park. The other homes are nearby. To reach them, drive out Sixteenth street to Taylor street and turn left one and a half squares.

Bible StudyOffered At Colonial Beach

Colonial Beach, Va., July 22 (Spl.). The Community Daily Vacation Bible School will begin its second week tomorrow, with five more sessions to be offered.

Courses to be offered are for kindergarten, primary, junior, and young people's groups. The primary group will study a course entitled "Our Happy World," by Esther Frievogel. Teachers are Miss Ada Stuart and Miss Lucy Walker.

Miss Mary Healy will teach the primary group, basing her course on "Learning About Our Church," by Ellen E. Fraser. "Friends at Work," by Elsie Ball, will be the topic for the junior group, to be taught by Miss Minnie Byrd Healy. The young people's group will study "Discovering God in the Beautiful," by Nathana L. Clyde, with Miss Frances E. Reed as teacher.

Covington Gets Funds For Crossing Project

Covington, Va., July 22 (Spl.).—In order that the Monroe street railroad crossing here may be eliminated through the construction of an undergrade crossing, the State Highway Commission has allocated $35,000 to Covington, according to a letter received here yesterday from Commissioner H. G. Shirley.

Mr. Shirley stated further that, upon assurance from Covington that the remaining funds to do this work are provided, the Highway Commission will petition the Secretary of Agriculture to change the Federal route through here to go over Monroe street.

CORRECTION:

In our Sunday Star ad on Eyelet Dresses at $2.59 and Summer Dresses at $8.88 the cuts were incorrectly placed. The print dress shown at the top is the $8.88 dress and the eyelet dress shown below is the $2.59 dress. In our Sunday Herald ad—Cold-Pack Canners were advertised as 16-gal. size; should have read 16-quart size.

Kann's

A Chic New Fashion!

Panne Satin Jacket Blouses

$2.95

In White and Brown

—Very distinctive, and smartly simple—the new style jacket blouses—with round neckline, buttons down front, belt all around and short sleeves with an inverted pleat. White and brown only. Misses' and women's sizes.

Neckwear Department

Street Floor

Kann's

Phone Dist. 7200

Gay Events At Seigniory Club Slated

Warren Delano Robbins and Wife to Take Leading Part.

Golf and Riding Tests on Program at Popular Canadian Resort.

Washington society is never too busy to take an interest in the social lives of others, especially the families which they feel that they may claim as their own and there is always an interest in noting the activities of those who are serving their nation in other countries. Among those whom the Capital lays claim to is the United States Minister to Canada and Mrs. Warren Delano Robbins, who own a lovely house in Georgetown where they made their home while the former was Chief of the Protocol Division of the State Department and where they entertained frequently at beautiful parties

Their daughter, Mrs. Forbes, the former Miss "Sunny" Robbins, was presented to Capital society several years ago and last February became the bride of Mr. Alexander Cochran Forbes, of Boston, at a brilliant wedding in the United States Legation in Ottawa. Mr. and Mrs. Forbes spent part of their honeymoon at the Seigniory Club where they occupied the attractive log cabin of Mr. W. B. Sewell.

The Seigniory Club, which is located in the foothills of the beautiful Laurentian Mountains, is not only a winter resort but an equally fascinating summer resort. The Minister and Mrs. Robbins spend almost every week-end there either visiting friends or stopping at the club.

Last week the Minister and Mrs. Robbins took a great interest in the club's annual regatta, which was held on the Ottawa River, and on Saturday evening they were the ranking guests at the large dinner which was given in honor of the winners of the races. Next week-end the Minister plans to participate in the men's invitation golf tournament. However, it is well known that Mr. Robbins prefers riding to any other sport.

Many people from the United States and Canada who make the circuit of horse shows will ship their mounts there early in September to enter them in the show scheduled to open on September 13 for three days. This show, which in Canada is ranked beside the Toronto Winter Fair as an event of national and international significance in the world of the saddle and bridle, probably will have among some of its entries the American officers' cavalry and artillery teams from Fort Ethan Allan; mounts from the Fierenze stables of Lieut. Col. and Mrs. M. Robert Guggenheim, of Washington and Long Island, who had such success at the Toronto Fair last season.

The Minister will show several of his mounts during the three days as will Mrs. John Arthur Hinkley, the former Miss Helen Robinson, of Washington, daughter of Mrs. Theodore Douglas Robinson and the late Assistant Secretary of the Navy, Mr. Robinson. Mr. and Mrs. Hinkley have been making their home in Ottawa for some time as the former is secretary to the minister.

His Excellency the Governor General of Canada, Lord Bessborough, plans to be among the distinguished group who will gather at the Seigniory Club for the show as will Mr. and Mrs. Wrisley Brown, of Washington, and their daughter, Miss Katherine Brown, who are spending the summer there.

Newly Arrived Envoy and Family

Hessler-Henderson, Inc.

THE NEW MINISTER OF SALVADOR,
Senor Dr. Hector Castro, his daughter, Senorita Helen Castro, and his young son, Benjamin, who are established at 2400 Sixteenth street northwest.

OFFICIAL and RESIDENT
Society Notes

The Secretary of Agriculture, Mr. Henry A. Wallace, delivered an address in Boston on Friday and is now making a series of visits and expects to return to Washington on Wednesday.

Frau Lohmann, wife of the Second Secretary of the German Embassy, and her two small children, Lili and Johann, jr., will sail from Baltimore the end of the week for Woods Hole, Mass., where they will spend the remainder of the summer.

In August Frau Lohmann will be joined by her mother, Frau Lili Strube, who will come from Bremen, Germany, to spend a short time with her. Dr. Lohmann will join his family in Woods Hole later in the season.

Mr. and Mrs. William Bride, jr., have been spending the week-end with the former's parents, Mr. and Mrs. William Bride, at their summer home at Bethany Beach, Del. Mrs. Bride, jr., formerly was Miss Patsy Benton, who made her debut last season.

Robert C. Winmill Leaves for Wyoming.

Mr. Robert C. Winmill, of Warrenton and Long Island, who with Mrs. Winmill has been spending some time at their home at Mill Neck, Long Island, where they presented their daughter, Miss Virginia Winmill, to society, has left for Wyoming, accompanied by Mr. Charles Thieriot, to visit Mr. and Mrs. William Robertson Coe, on their ranch.

He will join Mrs. Winmill and their family at Saratoga about the middle of August.

Mrs. Letha M. Simpkins was married to Dr. George B. Trible on Saturday in the presence of only a few close friends. The bride wore an acquamarine ensemble with a hat to match. The ceremony was performed in the apartment of the bride at the Westchester, where they will make their home upon their return from a short wedding trip.

John J. Hopkins, of New York City, who was Assistant Secretary of the Treasury in former President Hoover's administration, has taken a home on Nobska Point, Woods Hole, and with Mrs. Hopkins is spending the summer there.

Miss Margaret Speir, daughter of Mr. and Mrs. Robert J. Speir, of Takoma Park, will leave Washington shortly for San Antonio, Tex., where she will spend the remainder of the summer.

Miss Barbara Macauley To Wed Mr. Brown.

Capt. and Mrs. Edward Macauley, of Burlingame, Calif., and Washington, announce the engagement of their daughter Miss Barbara Macauley, to Mr. Bruce Worcester Brown, youngest son of Dr. and Mrs. Philip King Brown, of San Francisco.

Mr. and Mrs. E. G. Yonker, of Washington, are at the Waldorf-Astoria.

Mrs. H. H. Spencer and her small daughter, Dorothy, left Washington several days ago for New York, whence she sailed aboard the President Harding for Plymouth, London and Cattering, where Mrs. Spencer will visit her former home and relatives, before returning in several months.

Mrs. William B. Wrenn, of Fort Myer, Va., accompanied by her daughter, Miss Muriel Wrenn, is spending ten days in Atlantic City.

Mr. Sanford Bates, jr., of Chevy Chase, Md., was a guest of honor at a birthday party at the Hotel Englewood, West Yarmouth, Mass., given by the younger set of the Englewood colony on Friday. Mr. and Mrs. Bates are expected to arrive at West Yarmouth early in August.

Miss Anne Tunis, O. Thompson, Jr Wed at Beach

Couple Will Make Home in Washington After Brief Time.

Rehoboth Beach, Del., July 22 (Spl.).—Miss Anne Tunis, of Lancaster, Pa., and Mr. Owen Thompson, jr., of Washington, were married here recently by the Rev. G. W. Townsend. The bridegroom, the son of Mr. and Mrs. Owen Thompson, sr., of Bancroft place, and who is connected with the Home Loan Office, is a brother of Mrs. Laurence Dubose, wife of Commander Laurence Dubose.

The bride, the daughter of Mr. and Mrs. Archibald Tunis, of Lancaster, Pa., is a young artist of distinction, being a graduate of the School of Applied Art in Philadelphia. The Tunis and Thompson families own cottages here.

The young couple, who are the guests of Mr. and Mrs. Owen Thompson at their cottage, will leave shortly for Washington.

Miss Finch Is Engaged To Wed G. J. Davis

Mr. and Mrs. George A. Finch, of Chevy Chase, Md., announce the engagement of their daughter, Miss Augusta Emma Finch, to Mr. Gerald Joseph Davis, of Spokane, Wash.

The wedding will take place early in August upon the return of Mr. and Mrs. Finch and family from Ann Arbor, Mich.

Miss Barbara Baker, who is expected to make her debut this coming season, will spend this week in Norfolk, Va., visiting Lieut. and Mrs. Seymour Johnson.

Mr. and Mrs. Frank A. Streeks have announced the marriage of their daughter, Miss Shirley Katherine Streeks, to Mr. Moffett Clyde Moyer, which took place on July 17 at Elkton, Md., with the Rev. C. M. Cope officiating.

Returned to Chicago

Underwood & Underwood.

MRS. GUY H. GILES, JR.,
who has been at the Shoreham Hotel for several weeks. Mrs. Giles has returned to her home in Chicago.

Capital Society Shore Pair Wed In New England

Maria Auchincloss and Allen Look Married at Kennebunkport.

A wedding of interest to members of Capital society who spend their summers along the shore of the New England Coast is that of Miss Maria Sloan Auchincloss, daughter of Dr. and Mrs. Hugh Auchincloss, of New York and Kennebunkport, Me., who became the bride of Mr. Allen MacMartin Look, son of Mrs. Frank Byron Look, also of New York and Martha's Vineyard, Mass., on Saturday afternoon in St. Ann's Episcopal Church, in Kennebunkport. The Rev. Anson Phelps Stokes, jr., of Shreveport, La., son of the Rev. Anson Phelps Stokes, of Washington, performed the ceremony, assisted by the Rev. Dr. Percy C. Edrop, the rector.

The bride, who was given in marriage by her father, wore a handsome princess gown of ivory satin with a bertha of rose point lace. Her veil of the same heirloom lace, had been worn by three generations of brides in her family. It was held in place by orange blossoms, and her bouquet was of gardenias and lilies of the valley.

Mrs. Thomas W. Armitage and Miss Barbara Auchincloss, sisters of the bride were matron and maid of honor. The bridesmaids were Mrs. Curzon Taylor, Mrs. George Herbert Walker, jr., Mrs. H. Livingston Schwartz, Mrs. Frederick Nicholas, Miss Janet Stone and Mrs. William Thompson. They were gowned alike in blue chiffon with hats to match and carried bouquets of yellow roses.

Mr. Frank Byron Look was best man for his brother, and the ushers were Mr. Hugh Auchincloss, jr., brother of the bride; Mr. Harris McIntosh, Mr. George Herbert Walker, jr., Mr. Laurence Noble, who several years ago was married to Miss Louise McLanahan, daughter of the late Mr. George X. Lanahan, of Washington; Mr. James J. Wadsworth, son of Representative and Mrs. James W. Wadsworth; Mr. Edward Wardwell, Mr. Frederick F. Robinson, Mr. Frank Russell, Mr. William Sanford, Mr. Phil Bunnell, Mr. William Ribins, Mr. Charles Watson, Mr. John D. Warren and Mr. Russell Lee Post.

Following the ceremony there was a reception at Keewaydin, the summer estate of the bride's parents, after which Mr. Look and his bride left Kennebunkport for a wedding trip and upon their return will make their home in New York.

Franz Borbe Weds Evelyn Lawrence

Miss Evelyn Lawrence, daughter of Mr. and Mrs. James Clark Lawrence, of Chicago, was married to Mr. Franz Borbe, son of Mr. George Borbe, of Bladenhorst, Germany, Saturday at 8 p. m. in the Columbia College of Christian Education, with the Rev. Edward E. Richardson, pastor of the Congress Heights Church, officiating. The ceremony was performed before an improvised altar in the large drawing room of the college which was decorated with lilies and ferns.

The bride wore a gown of white satin made on flowing simple lines, with train and her tulle veil held in place by orange blossoms. She carried a white satin covered prayer book from which fell a shower of lilies of the valley. Her maid of honor and only attendant was Miss Fay Simonton, who was gowned in blue satin with a white hat with blue trimming and she carried a bouquet of lilies of the valley.

A reception followed the ceremony and the couple were assisted in receiving by Miss Elsie Wade Stone, of the college, who wore a becoming printed chiffon dress over a rose-colored slip. Later, Mr. Borbe and his bride left Washington for a wedding trip, the latter wearing a blue silk ensemble with a hat and accessories to match. Upon their return they will make their home in Washington while the bridegroom finishes his course at Columbia College. Mr. Borbe is a graduate of the Northern Baptist Theological Seminary in Chicago.

Miss Hibbs Bride Of M. E. Taylor

The marriage of Miss Blanche Dorothy Hibbs, daughter of Mrs. Martha Kelly Hibbs and the late Theodore Barclay Hibbs, to Mr. Mason Edwin Taylor took place at the home of the bride's mother, Quebec place, Saturday at 4 p. m.

The ceremony was performed by the Rev. Alfred E. Barrows in the presence of members of the two families.

The bride, who was given in marriage by her cousin, Mr. Ellsworth Hibbs, wore a gown of blue lace and carried a bouquet of Johanna Hill roses and delphinium. She was attended by her sister, Miss Bessie Kelly Hibbs, who wore orchid embroidered net and carried pink roses and delphinium. The bride's mother wore gray chiffon with a shoulder bouquet of small pink roses.

Mr. Taylor had for his best man his son, Mr. Mason Edwin Taylor, jr.

The nuptial music was played by Miss Nellie Sacrey, and Miss Dorothy Reddish sang "At Dawning" and "I Love You Truly," preceding the ceremony.

Later in the evening Mr. and Mrs. Taylor left by motor for New York and New England, the bride traveling in a gown of green flowered crepe and green felt hat with white accessories. They will be at home after September 1, in Washington.

Culbertson on Bridge

A New Play.

I am one of those who are of the opinion that there is no such thing as a brand new type of play. The game we play today started many years ago with Whist and was gradually evolved through the Bridge Whist and Auction stages. The play of the hand in all that time has been very much the same, and years of experience have covered almost every possible situation, so that, technically speaking, every type of offensive and defensive play can be and has been catalogued.

However, the hand which I am showing today involves the closest thing to a new defensive play that I have ever seen.

West, Dealer
Neither side vulnerable

	♠ Q 7 3 2 ♡ K 6 4 3 ◇ J 10 ♣ 10 6 5	
♠ 8 5 ♡ Q J ◇ K 9 8 7 3 ♣ A K J 8	N W E S	♠ A 10 9 6 ♡ A 7 ◇ Q 5 4 ♣ Q 7 3 2
	♠ K J 4 ♡ 10 9 8 5 2 ◇ A 6 2 ♣ 9 4	

The bidding:

West	North	East	South
1◇	Pass	2NT	Pass
3NT	Pass	Pass	Pass

In the play South quite correctly opened the heart Ten and after North covered Dummy's Jack with the King, the Declarer won with the Ace. A low club was now led; the King in Dummy won the trick, and a low diamond was returned. North played his Ten spot. East went up with the Queen and South made the very brilliant play of staying off with his Ace.

There is nothing new about the hold-up of the Ace of a suit to interrupt the opponents' communication, nor about the hold-up of an Ace when it is behind the K-Q-10 in Dummy, to give the Declarer a second-round guess in the suit. But I have hardly ever seen an instance before where the hold-up of an Ace, under circumstances other than those mentioned above, is a winning play; and the situation involved in today's hand is especially noteworthy because it is almost certain to make the Declarer go wrong.

After East's diamond Queen held the trick, the Declarer quite naturally came to the conclusion that North held either the A-10 alone or the A-J-10. If he held the A-J-10, nothing could be done about the situation, but if North's holding was the former one, East would use the "obligatory finesse" by ducking the second round of diamonds and hoping that North would be forced to play the Ace. East accordingly returned a low diamond, South played low and the Nine was finessed in Dummy. Obviously North won the trick with the Jack. The heart suit was cleared, and the three notrump contract was defeated.

Had South topped East's Queen of diamonds with his Ace, the Declarer would have had an even chance, or probably a better than even chance, of correctly guessing that on the second round of diamonds he could drop the Jack by playing his King. With South's brilliant hold-off, however, the Declarer would have had to be clairvoyant to read the location of the Ace.

Incidentally, for the complete success of South's play, it had to be made without a moment's hesitation. Had South, after the Declarer played the Queen, stopped, carefully figured out all the possible combinations of cards, and then decided not to play the Ace and give the Declarer a possible guess, he would have defeated the purpose of his play, as the Declarer would have been able to mark him with the Ace on the prolonged hesitation. This particular South player is to be greatly complimented for his remarkably quick thinking, which enabled him to carry through to a successful conclusion.

I have a sneaking suspicion that South had lain awake several nights thinking up the play, before this particular session, which finally gave him the opportunity to execute it, came to pass.

Tomorrow's Hand.

North, Dealer
Neither side vulnerable

	♠ Q 10 7 4 3 2 ♡ 9 2 ◇ A 10 5 ♣ K 6	
♠ 9 8 ♡ A 10 7 5 ◇ 8 6 ♣ Q 10 7 5 4	N W E S	♠ J ♡ Q J 4 ◇ K Q J 9 2 ♣ J 9 3 2
	♠ A K 6 5 ♡ K 8 6 3 ◇ 7 4 3 ♣ A 8	

The hand will be discussed in tomorrow's article.

(Copyright, 1934, Ely Culbertson.)

Anne I. Sipple Becomes Bride

Ceremony Is Performed at Summer Home of Her Parents.

Falmouth, Mass., July 22 (Spl.).—In a simple wedding ceremony, attended only by immediate relatives, Miss Anne I. Sipple, daughter of Mr. and Mrs. William C. Sipple, jr., of Washington, was married to Mr. Raymond Draper, of Dover, N. H., on Wednesday.

The wedding was solemnized at noon at Windy Hill, the Sipple summer home on Grayton avenue, Hyannisport, on Cape Cod. The Rev. Carl F. Schultz, of the Hyannis Federated Church performed the single ring ceremony.

The bride, given in marriage by her father, was unattended. She wore the traveling costume of green and black printed crepe de chine in which she left with her husband that afternoon for a two weeks' wedding trip.

The Sipples, former residents of St. Louis, have been summer residents of Hyannisport for many years. Miss Sipple attended Mary Institute, St. Louis and Finch School, New York, and was presented to society in the season of 1929-30, at the St. Louis Country Club. She is a member of the St. Louis Junior League.

Mr. Draper, the son of Mr. and Mrs. Allan Draper, of Southboro, Mass., is a banker, connected with the Merchants National Bank of Dover, where the couple will make their home.

KEEP COOL
enjoy a refreshing Lemon Soda
NUNNALLY'S
1035 Conn. Ave. 1208 F Street

New Life
—for old rugs! Send them to us for cleaning and Summer storage—and you'll be simply amazed at their bright color and beauty in the Fall! Full insurance protection—low rates!
CALL MR. PYLE
NA. 3257-3291-2036
Sanitary Carpet & Rug Cleaning Co., Inc.
108 Indiana Ave. N.W.

LUTZ & CO.
Established 1804
1325 G St. N.W.
Trunks, Bags and Leather Goods of the Better Grade
Trunk and Leather Goods Repairing
Phone NA. 0244

Judge and Mrs. Robb Attend Falmouth Tea

Judge and Mrs. Charles H. Robb, of Washington were among the guests on Wednesday afternoon at a tea given by Mrs. Moses H. Gulesian at the Gulesian summer home, Waterside, on the Vineyard Sound shore of Falmouth, Mass. Mrs. Robb wore a gray and white printed crepe de chine afternoon gown with a tint of green in the figures.

Mrs. Gulesian is a composer as well as pianist and her home is a center of musical interest on Cape Cod.

OH! MOM—OH! POP
EYE WANNA GO
GLEN ECHO
TO HAVE SUM FUN
PLEASE TAKE ME
I'LL BE GOOD

KEEP COOL
enjoy a refreshing Orangeade
NUNNALLY'S
1035 Conn. Ave. 1208 F Street

HOSIERY REPAIRS
Highest Quality—Lowest Price
One-Thread Run—15c
Pulled Threads—10c inch
While-You-Wait Service
SOUTHERN STELOS CO.
613 12th St. N.W. Nat'l 8442.

Mar Ka's TOLL HOUSE TAVERN
GOOD THINGS TO EAT
"QUAINT OLD DINING ROOMS" Phone SHEPHERD 3500
COLESVILLE PIKE SILVER SPRING, MD.

FRESH ICE CREAM
Fresh Fruits—Fresh Cream
NUNNALLY'S
1035 Conn. Ave. 1208 F Street

LUNCHEON
In the DIFFERENT Atmosphere of the
LOWENKELLER
Is the treat of the day for those who wish to dine smartly but economically.
Cuisine that will tempt the most discriminating diner . . . A wine and liquor list that presents you the world's finest.
The Lowenkeller setting is a cool summer garden that during these warm days is a veritable paradise.
Löwenkeller
1118 Connecticut Avenue
Free Parking Service—Nolan's Garage, 1111 18th

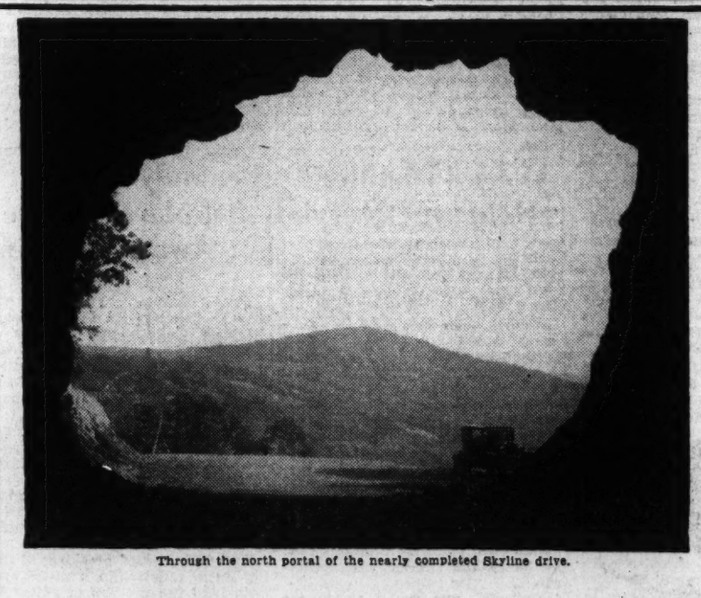

Through the north portal of the nearly completed Skyline drive.

IN THE BLUE RIDGE MOUNTAINS OF VIRGINIA . . .

THIS summer—escape to coolness! The Blue Ridge Mountains, famed in song and story, are close by . . . their breezy heights sprinkled with charming resorts where you may swim, fish or golf to your heart's content, forgetful of the city's blistering pavements . . . Many of these cool retreats are less than 70 miles from Washington—within easy reach over broad, smooth highways through some of the most beautiful scenery in the East.

There is no need for you to be cooped up in the hot city . . . when prices and terms of used cars are so low, and payments may be arranged to fit the thinnest purse!

Exhilarating week-ends in the mountains . . . picnics in the woods . . . beach parties . . . they will pay you high dividends in renewed vitality and health!

Watch the Automobile Offers Daily in
POST CLASSIFIED ADS

Coarse, Bristly Brushes Good For the Hair

They Can Be Had at Low Cost at No Quality Sacrifice.

By Ruth Anne Davis.

HAIR can be a crowning glory. It can fall in loose, soft waves or be groomed and sleek. On the other hand, it can be crowning detriment straggling around the face, oily and unkempt. Whether it is beautiful or not depends chiefly on the care it is given.

The first essential in tending the hair is brushing. First, last, and foremost—brushing! But even brushing isn't sufficient unless the right kind of brush is used. Some women use soft-bristled brushes because they say "the other kind is too expensive."

There was a time when a good, firm, coarse hair brush did cost money in a nonbudget way. But now a Nationally known company has put out one which costs very little, yet is one of the finest on the market. It has hard bristles widely spaced and trimmed in uneven lengths. This allows them to penetrate to the scalp and get at the hair roots.

While it does all this, it leaves the finger wave or permanent intact, this due to the extraordinary arrangement of the bristles. If it is used every day it will make the wave look unusually soft and natural.

When using it place the brush on its side and roll the full length of the bristles on the scalp and out to the ends of the hair with one continuous motion.

Chinese Hats.

The coolie hats in an F street store look like typical Chinese hats in varicolored vivid straws. They perch on top of the head like pointed pagoda tops. An inner crown keeps them a few inches off the head and the wide brims protect the eyes.

There are two sizes, one for children and one for grown-ups.

Prize Solutions.

Casual afternoon bridge games keep a hostess guessing what next for a prize. If it is too hot for her to do routine shopping she is apt to miss a number of specials which appear on the counters during the summer. As a usual thing these specials are a big help in solving the prize problem.

A large downtown department store is selling out at half price some imported perfume bottles, and not one in the bunch wouldn't capture both the feminine eye and fancy. Some of them are small, almost purse size. Others have fantastic butterfly tops of clear glass and are etched in curious designs.

Smarties for the Slim.

A well-turned ankle is no less the ambition of ladies than girls just reaching their 'teens. But it's the juniors who have a struggle. They have to wear full-size hose that simply swallow them, and they're embarrassed with wrinkles at the ankles and bulges at the knees.

That is, they are unless they wear the new "smarties." These are chiffon hose proportioned to fit slender legs. They're a bit shorter and narrower than the usual stockings.

The junior misses find them much to their liking and so do very small women who have a hard time finding hose to fit. The smarties come in sizes 8 to 10, in almost any shade.

First Aid.

In counting your blessings don't fail to count in the new compact first-aid kits selling for 89 cents. They are put out by a company whose name is synonymous with safe and reliable goods.

Handy-sized containers are packed with all essentials to first aid. There are gauze bandages 1 to 2 inches wide, adhesive plaster, tape, antiseptics, sterilized gauze, absorbent cotton, scissors and an aromatic inhaler.

Now that children are romping through their vacations, mothers should take no chances. In view of stubbed toes, cuts, bumps and bruises, she should keep a first-aid kit at hand.

Water Cloak.

Laments that there isn't a built-in shower bath at home fade into silence when the new spigot showers come to view. At first glance they look like the ordinary long hose type of shower. But that strange lasso at the end fits over the head and around the neck. When the water is turned on, it flows out of little holes in the lasso and makes a regular "water cloak."

This has a decided advantage over the ordinary shower, as it flows over the entire body at once but doesn't get the hair wet. Think what a treat on a hot day to step in the tub and don a water robe. It makes no difference then at what peak the thermometer is soaring.

Cotton Pajamas.

Cotton pajamas are having their day! All doubters please visit a downtown store and see the display. Pajamas in plaids, stripes, polka dots, and prints are competing for favor. Some of them have square necks, others V, and some the new halter style. All of them are backless, and all of them are summery. Whether they're worn at the beach or to lounge in around the house they are worth the price of $1.

All styles, and all sizes, and every color under the sun suit them to all types of shopeprs.

Call Ruth Anne Davis, of The Washington Post, National 4200, Extension 105, for further information. Or write, inclosing stamped, addressed envelope.

Half-Forgotten Romances of American History

Calvin Coolidge—Grace Goodhue.

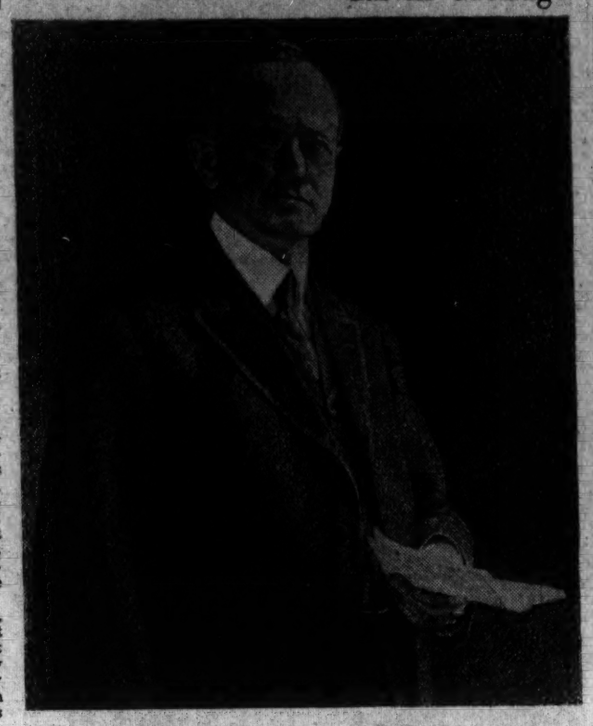

Two children of Vermont; one was a small-town lawyer and the other a small-town school teacher. In Northampton, Mass., they met and married and started on the crescendo of a career that was to land them in the White House.

Theirs Was a Romance of Even Course With No Melodrama.

By Elisabeth E. Poe.

IN THE group of White House ladies, examples of achieving American womanhood, no figure stands out with more distinction and winsomeness of character than Grace Goodhue Coolidge, wife of the thirtieth President of the United States.

Washington rates Mrs. Coolidge with Mrs. Cleveland, Mrs. Theodore Roosevelt, Dolly Madison and Harriet Lane Johnston as among White House mistresses whose memories are cherished by the people.

The romance between Grace Goodhue and Calvin Coolidge, small town lawyer later to be President of the United States, is a saga of Main Street. It grew out of a mutual interest in education and a quiet liking for the well-rooted things of life. Perhaps it was not an ardent romance as such affairs go, but it burned with a steady flame during the nearly 30 years of their lives together.

Children of Vermont.

The part Grace Coolidge played in the upward climb of her husband was a not unimportant one. She was not only his constant inspiration but a comrade interested in every phase of his development. Side by side they worked and saved, he in the world of men and affairs and she in the home, doing her own housework when necessary, cooking his favorite dishes and raising his children in the way that they should go.

Both parties in this romance were children of Vermont. There is much that lies behind that seemingly simple statement. As President Coolidge once said: "Vermont is my birthright. My people are happy and contented. They belong to themselves, live within their income and fear no man." In Vermont are cherished and jealously preserved the fundamentals of American life, "firm adherence to justice, moderation, temperance, industry and frugality." It was on such a plan that both Calvin Coolidge and Grace Goodhue were reared. Their ancestral roots arose from colonial soil and in each generation of National existence the Coolidges and the Goodhues had been foremost in service to the State and in adherence to their simple faith.

It would seem superfluous to rehearse much of the life story of Calvin Coolidge. It has been told again and again, how he was born on his father's farm at Plymouth Notch, in the heart of the Green Mountains on the Fourth of July, 1872. His invalid mother, Victoria C. Moor, died when he was a lad and he was raised by stern Col. John Coolidge, a first citizen of the little community.

Romance Enters.

Education being an essential in that household, young Calvin divided his time between work on his father's place and in his store, and books. There was little chance for romance in such a busy program although we hear echoes of attentions to village belles and enjoyment at community socials held at infrequent intervals in the town hall.

Nor did the feminine enter largely into Calvin's career at Amherst College. He was a good student, captured the history essay prize, made some lifelong friends and behaved himself. Law attracted him and he entered the office of Hammond & Field in Northhampton, Mass. It was the best law office in that small town. Within two years he had his diploma as a lawyer, and, being a good Republican by inheritance and belief, engaged in city politics. That brings him to the time when Grace Goodhue entered his life story.

In Burlington, Vt., about 50 years ago a daughter was born in the family of Mr. and Mrs. Andrew Goodhue. They named her Grace, and she became the pride and joy of their hearts. Mr. Goodhue shared his wife's ambitions for the only daughter, and the best of everything was none too good for her. Every possible advantage was secured for her; she was sent to dancing school and her father's ambition led him to move into a better home when she grew into young womanhood. He wanted her to shine socially.

Grace Goodhue, however, wanted a college education as well. She got it. She attended the University of Vermont, where she graduated with good marks. On her dress in the collection of costumes of White House ladies in the Smithsonian Institution is the sorority pin of a famous woman's fraternal organization she joined while at the University of Vermont, and in the White House portrait of her appears the same symbol.

On graduation Grace Goodhue became a teacher at the Clark School for the Deaf in Northampton.

At one of the school social events she was introduced to a Mr. Calvin Coolidge, young lawyer and politician. Their mutual interest, Vermont, made them friends almost at once. Grace Goodhue was a beautiful young woman and Calvin, it soon appeared, was not insensible to her charms.

By and by school associates noticed Calvin Coolidge was a most faithful swain of the attractive young teacher. Soon came the news they were to marry. On October 4, 1905, their wedding took place with her school friends and his law associates witnesses at this event which, although they knew it not at the time, was to later place this woman in the rank of beloved mistresses of the White House.

They began home-making in a semi-detached house for which they paid a modest sum. Two sons were born there, John and Calvin, and as Calvin Coolidge rose in power and influence and finally to reach the Governor's chair this simple home was still good enough for them. It was a real home Mrs. Coolidge maintained for her husband and sons. The boys had music lessons and a little family orchestra made the winter evenings pleasant and happy.

Death of a Son.

With real reluctance the Coolidges left their home when Calvin Coolidge became Vice President of the United States and they had to live in Washington. But Mrs. Coolidge's genius as a home maker made the New Willard Hotel suite "home, sweet home" to "Calvin and the boys." The sons were sent to the Mercersburg Academy for Boys; holidays were spent in Washington, and Mrs. Coolidge personally conducted sightseeing tours for them until they knew the city like a book.

In August, 1923, the Coolidge family was enjoying a summer vacation at the Plymouth Notch home, when, like a thunderbolt out of the blue, came the news of Harding's death—Calvin Coolidge was President of the United States, and Grace Coolidge First Lady of the Land.

The same simplicity and ease which had distinguished President and Mrs. Coolidge in lesser positions stood them in good stead now. Mrs. Coolidge proved a charming hostess in the White House. Her popularity rose by leaps and bounds and Calvin Coolidge rejoiced that the people shared his affection for his lovely wife.

Swiftly came a blow of the sudden death of their youngest son, Calvin, in the summer of 1927. President Coolidge and Mrs. Coolidge endured their grief like Spartans, although the President once confessed to an intimate friend that the "White House meant little to him after Calvin's death. Perhaps that was the real motive behind his refusal to run again for the Presidency. He longed for the peace of home life at Northampton.

White House days over, President and Mrs. Coolidge first lived in the same modest home of their first married days in Northampton. But the charm was broken. Calvin was dead and John was married and the former President, grown accustomed to the spaciousness of the White House, bought a large place with grounds.

There, with his beloved wife by his side, in the companionship of friends, and with the gardens and grounds to revive the love of Nature he had known in his boyhood, he was happy.

It was in that house he died on January 5, 1933, and this idyll of the Green Mountains was over.

Editor's Note: In reply to a query, detailed information on the romance between William Armstrong and Margaret Marshall published in The Washington Post, July 9, may be obtained from "Five Generations," by Margaret Armstrong (Harper & Bros., New York). This is a valuable record of a notable American family and its ramifications in different parts of the country.

Mrs. Coolidge's Gracious Ways Made Her Loved in Washington.

Capital Kitchen

By Susan Mills.

ONE of the best ways to insure comfortable meal planning is to keep a stock of canned meats on hand. There are all kinds and flavors—ham, tongue, jellied lamb, sliced dried beef, meat spreads of all kinds, as well as meats to be served hot in everything from patties to stew.

Many can be served cold, just as they come from the container. However, if you prefer "made" dishes, there are many you can prepare from the pantry shelf.

Peppers Stuffed With Corned Beef.

6 green peppers
2 cups canned corned beef
1 cup dry bread or cracker crumbs
1 cup tomato soup or canned tomatoes

Seasonings of salt and pepper, onion salt, celery salt.

Seed the peppers and parboil for 5 minutes, mix the minced corned beef with the crumbs, tomato soup and seasonings. Stuff the peppers and bake for 30 minutes in a 350-degree Fahrenheit oven. Serve on a platter garnished with parsley or celery leaves.

Fruited Spiced Ham Slices.

Cut canned spiced ham into slices one-half inch thick. Place slices in a baking dish and over each piece place a slice of pineapple and halves of cooked dried prunes or apricots. Let bake slowly until the ham is heated through, basting frequently with fruit juice. Serve with baked sweet potatoes.

Sliced Tongue with Horseradish Sauce.

Open a glass of ox tongue and let the opened glass heat in the oven for 30 minutes. Slice and garnish with parsley. Serve with horseradish sauce. For this sauce, whip one-half cup cream until stiff and fold in two tablespoons of prepared horseradish and a little salt.

Those Who Have Cooler Climes in View Turn to Thoughts of Travel Tweed Suits

The Three-Quarters Coats Frequently Worn as Separate Topcoats.

By Amos Parrish.

NEW YORK, July 22.—If you prefer the cool altitudes of the mountains to the seashore in August and September, if you've delayed your ocean crossing until those higher summer rates were over, if you're going anywhere that's cooler than where you are—then a mention of travel tweeds can't fail to stir a responsive note in your thoughts.

Chances are this year that it will be a suit you'll want. Because so many of the suits have the long coat . . . three-quarters or seven-eighths length . . . which you can use as a separate topcoat.

The mixture tweeds have a new look to them. Some are out and out mixtures, as colorful as a paint box. Newer, though, are those which are almost one color with just tiny flecks of contrast.

Combining two colors, but not really a mixture of those two, are the novelty tweeds with a background of one color and a pattern of another, such as a dark brown ground with a lighter brown making a chevron pattern.

Oxford gray is a smart conservative color. (Or not so conservative if you brighten it up with a gay colored hat. Green, bright blue and beetroot red are particularly striking with it.)

Coats cut on swagger lines are still the most in fashion ones. And the majority of them have a pouch collar of fur.

Newer, however, is the swagger with tuxedo fur collar. And that's the type shown in the illustration.

This is a wintry looking suit, of course, but its loose-hanging lines keep it from being too warm for fall travel wear.

Young people will like the suit with the seven-eighths reefer coat. Its buttoned, fitted lines are snug to the figure, showing off slim contours.

(Copyright, 1934.)

Reign of Flapper Over; Nation Goes Conservative

Cincinnati, July 22 (AP).—The reign of the flapper is over, Dr. Ernest L. Talbert, University of Cincinnati psychologist, said recently, and the Nation is going conservative.

His studies were based on the character of magazines over the years.

"Approval of easy divorce and freer sex relations show an upward curve from 1922 to 1929. Since then comes a drop. A more conservative tone appears. The reign of the flapper is over. Periodicals of wide circulation are more conventional and severe in their professed code than the intellectual organs and women's magazines."

What Today Means

"Leo."

If July 23 is your birthday, the best hours for you on this date are from 9:15 to 11:15 a. m., from 3:15 to 5:15 p. m. and from 8:15 to 10:15 p. m. The danger periods are from 6:15 to 8:15 a. m., from 12:15 to 2:15 p. m. and from 5:15 to 7:15 p. m.

If you were born between July 23 and August 22, in the Zodiacial Sign Leo, you should be the possessor of an amiable disposition. Always ready to oblige, or be of service, very liberal, and scrupulous to an unusual degree are qualities which attract people to you and cause friendships to be readily formed. Leo people are as a rule very lucky. Bravery is another characteristic, which accompanied by cheerfulness helps to make an attractive personality. This July 23 will be by no means a "blue" Monday, but should, on the whole, prove a very haapy, busy day, with gratifying results in the way of actual accomplisment of things undertaken.

If a woman and July 23 is your birthday, you have the gift in spirit, of never showing your age. Gayety carries you over difficulties with an irresistible force. You are by no means a frivolous character, but you have a philosophy of your own that enables you to disregard the little trials, troubles and tribulations, which so often prove stumbling blocks in the lives of so many people. You are the type that should be much happier married than single.

If a man and July 23 is your natal day, you probably possess an optimistic disposition and an amount of energy that will prove helpful in any business or profession you are in. You are fearless, and do not hesitate to express your honest opinion when the occasion calls for it. Some line of work requiring mental achievement, rather than physical, is the best for you to follow. As a husband, you should give your wife little concern, for one of your principal characteristics is loyalty and devotion.

(Copyright, 1934, the Bell Syndicate, Inc.)

How to Keep Well

By Dr. Irving S. Cutler.

Prevent Deformities.

Interest in the crippled child is world-wide. Plans for his rehabilitation have included numerous surveys that raise the question, Can many of these crippling deformities be prevented? Deformities, once established, may never be completely cured; they may be improved, but a certain percentage of physical handicap will, in too many instances, remain.

Paralysis, following poliomyelitis, is due to the destruction by the disease of certain cells in the spinal cord which transmit the impulses that cause muscles to move. These cells are not attacked during the first few days of the disease. In certain cases the cord cells are not attacked at all, in which event paralysis does not follow.

Much can be done even after paralysis has been recognized if the paralyzed part can be immobilized in such a way as to give the patient comfort and still preserve the normal position of the limb. This may be accomplished by carefully adjusted splints.

When tuberculosis attacks the bones and joints, serious crippling frequently results. If the disease is early recognized, much may be done in preventing deformities by keeping the affected part strictly at rest and building the child's resistance with food and sunshine. Ultra-violet light plays a very important part in the healing of bone tuberculosis. The disease may in the first instance be prevented by removing children from any contact with persons known to have tuberculosis and by the use of pasteurized milk.

(Copyright, 1934, by the Chicago Tribune.)

OH! LOOK AT THE HORSES
WHAT HORSES?
MERRY-GO-ROUND HORSES
GLEN ECHO PARK
OTHERWISE YOU ONLY SEE 'EM ON MILK WAGONS

LINEN SUITS
and
SUMMER DRESSES
DRY CLEANSED
or
HAND LAUNDERED
LINEN SUITS.....$1.50
DRESSES 1 & 2 pieces $2
We Revive Their Freshness, Color and Beauty
LERCH'S
CLEANSERS and DYERS
BURKLIN MANAGEMENT
1712 Connecticut Avenue
DECATUR 4488

ESCAPE *from the* SOVIETS

By TATIANA TCHERNAVIN

Imprisoned by the Soviets, Tatiana Tchernavin was released as suddenly and inexplicably as she was arrested. She determined to take her child and visit her exiled husband. She has reached Kem in today's instalment of this true story.

WHILE we were drinking tea it began to grow light. Quick, loud footsteps sounded on the wooden pavement outside.

"That's the prisoners," the landlady said. "Now sit down by the window and look; your man also will soon go past. Where does he work?"

"At the fisheries."

Our landlady cleared the table and prepared to do some washing. I sat by the window and the boy leaned against me. We both looked out without speaking. I could feel his heart beating fast, and mine was throbbing too.

An endless procession of men and women was moving along the narrow wooden pavement and the wide street covered with sticky mud. They did not look like ordinary people, poor or rich, sad or cheerful; they all seemed alike and had the same set, strained expression. All hurried along in silence. They were strangely dressed; all had some "convict" garment—short trousers or a reddish coat or a cap with ears, but nearly all were also wearing some of their own things—a shabby beaver cap, worn town shoes, a coat with an astrakhan collar with no buttons on, belted with a strap off a suit case.

Clothes Too Big.

Women were dressed with more care; almost all had knitted caps or berets, many had woolen scarves, but almost all were wearing men's coats and top boots much too big for them.

"Why are they dressed like that?" I asked the landlady.

"They have to wear what is given them, and there aren't enough things to go round. And they are wearing out what is left of their own clothes."

It was obvious from the faces, the manner, the clothes, that practically all of them belonged to the educated class. One does not come across such a mass of intellectuals either in Moscow or in Petersburg.

"So here are the experts whom the country so badly needs!" I thought. "Those will not return to life after another five or ten years' forced labor here . . . No. It is enough to look at their faces."

"How is your man dressed?" the landlady asked.

"He has a brown leather coat."

No Chance to Escape.

"Ah, then, he will soon go past," she said confidently. "Those who work in the fisheries come later; there are thousands of them; it takes nearly an hour for them all to go down the street. They go to offices in the town or to workrooms. They are not so badly off as the others. But those who do the common work, make roads or cut timber, have to go before dawn, poor things. They go in batches under escort, and those who work in the town are allowed to go by themselves. They are checked in the barracks before they go out, that's all. Not much chance of their running away! There are swamps all around. And besides, everyone has a family at home—if he runs away, they'll seize the family. Ordinary criminals do run away; it's nothing to them; if they are caught, their sentence is increased, that's all. But if a decent man runs away he is shot. Sonny!" she called to my boy, "put on your things and go into the street. Walk to meet your father, but when you see him take no notice of him—they are not allowed to speak to outsiders. Go past him so that he can see you and then turn back and overtake him. Walk in front of him and listen to what he says. He may have applied for a permit for you, and perhaps he's had an answer."

The boy dressed and ran out. I saw out of the window that he did not venture at first to go against the current among all this mass of people, but presently he made up his mind and walked slowly on.

"Is your boy all right?" the landlady asked. "One must be careful; there are no end of spies about. If they say he spoke to a prisoner you won't be allowed to see your husband."

"Yes, he understands."

I was in a perfect fever. I was just going to see him. There he was! He was walking fast, faster than the others. His face was pale and he had grown a black beard. His hands were thrust in his pockets, his head thrown back as usual. He saw me, nodded and went on faster than before.

I sat there not seeing anything any more. The hurried footsteps of the late comers sounded in the street, and soon all was still. The street was empty.

The gate banged; my little boy walked in slowly, as though he were in pain. He came up to me and hid his face in my lap.

I raised his head. He was not crying, but his first encounter with the convicts left its shadow on his childish face.

'What did daddy say?"

"He said you must go at 10 to the commandant's office. Permission has been received."

"What else?"

"Nothing."

He again hid his face in my lap. After a while he recovered and said:

"It's time to go."

"It's a bit early yet, but we may as well."

Permission Sought.

Our landlady told us how to get there. It was in the same street: the OGPU headquarters on one side, the militia station opposite, and the commandant's office next door to it. We set off.

By daylight the town seemed still smaller; if it were not for the new house of the OGPU all would be calm and peaceful and, in places, beautiful—where one could see the curving line of the shore and the deep bay dotted with small islands. But the whole landscape suggested the desolate North.

We came to the commandant's office—a narrow passage, a wooden partition with a window in it. Behind the window sat an OGPU official, a huge, well-fed creature with a fat, ruddy face and their usual blank expression.

"Where do I get permission for a visit?" I asked him.

"The permits office."

Sent Elsewhere.

"My husband wrote to me that he has applied for a permit, so perhaps it has already been granted."

"The permits office."

He shut the window with a click. There was no one about whom I could ask where the "permits office" was.

We came out into the street. The few passers-by looked like convicts, and I was afraid to speak to them for fear of getting them into trouble.

"Where shall we go now, mother?"

"Let us go to the OGPU."

We looked at the house. On the ground floor there had been shops and a hairdresser's salon, now closed. Evidently everything had been transferred to the new headquarters at Medvezhka, because it only existed for the needs of the higher officials. The entrance was around the corner. On the first floor there was a large office with a wooden partition across and a window in it; over it was written "Permits." Two elderly, shabby-looking women of the educated class, a peasant woman with a baby, and a lady in a sealskin coat were standing there, waiting. The lady was soon called to the inner office.

The shabby intellectual in front of me whispered to the other:

"Her husband is a Communist; he was exiled for opposition. He had an important post here, too, but the nonparty men who served under him in Moscow have all been shot."

Behind the window was a youngish man whose hopeless expression made me guess at once that he, too, was a prisoner. He spoke in a very low voice.

"How do I get a permit for a visit?"

"You must fill up a form."

"But my husband has applied already, so perhaps the permit has been received?"

"You must fill up a form," he said in the same low, even voice.

I knew that I was doing the wrong thing, or perhaps had come to the wrong window. From the other women's conversation I gathered that one of them had been waiting for a permit for a week and another for ten days. Their applications had been sent to Medvezhka, but there was no answer from there.

(Copyright, 1934, by E. P. Dutton & Co.)

To be continued tomorrow.

THE NEW Jelleff's
1216-1220 F Street
NRA
July
Pre-Inventory
Clearance

Clearance—Gown Salon—2nd Floor

$19.75 to $29.75 Dresses for Misses and Women. Sheers and crepes in brown, navy, black. A few Sunday night dresses. $8.75

$29.75 and $39.75 Dresses for Misses and Women. Redingotes with printed silk frocks and wool coats in black, brown, navy, and beige. Also plain and printed sheers and chiffons. $12.75

$39.75 to $49.75 Misses and Women's Dresses and Suits. Navy and black silk crepe suits. Also silk redingotes and pastel sheer frocks. $19.75

$49.75 to $69.75 Fine Silk Ensembles. Navy prints, also black and pastel crepes. Silk redingotes. One suit in hand blocked, pure silk print. $25

Sizes in these groups include 14 to 20 and 36 to 44.

Larger Women's Dresses—2nd Floor

$10.95 to $16.95 Dresses in pastel crepes, printed chiffons, washable striped silks. One piece and jacket models. $8.75

$12.75 to $19.75 Afternoon Dresses in Navy, Green, and Black printed crepes. $10

$29.75 Silk Redingotes, with plain coats and printed polka dot dresses. Print Silk Jacket Dresses, navy and black. $16.95

$39.75 Redingotes with silk coats, $25.

Sizes in the above groups for Larger Women, 40½ to 50½.

Larger Women's Cottons—2nd Floor

$5.95 and $7.95 Dresses. Eyelets, Dotted Swiss, cotton chiffon, piques. Flowered and figured prints, brown black and navy. Sizes 40 to 50. $3.95

Zoo to Edify Monkeys by StainedGlass

"Tree of Life" Is Subject of Window Planned for Their House.

Craftsman Tells of Use of Medium In Homes Here and In New York.

By Windsor Booth.

STAINED glass windows in a zoo? Absurd, you say, and not a little sacrilegious. But if plans go through the Washington zoo may soon be sporting a stained glass window, maybe several of them, in the monkey house.

"But rest assured there will be no churchlike scens," said Gustavo Di Gerolinio, young Washington stained glass craftsman. "That's just the reason why the craft has degenerated to where it is today. Those splendid old religious themes, brilliantly executed in medieval cathedrals, have been so much copied and revamped that most people think stained glass belongs solely in churches.

"A badly executed stained glass window is like a poorly played violin. Both grate on the senses, and both are capable of producing acute discomfort. But in the hands of an artist, a violin grasps and holds the attention. It demands quiet and contemplation. So it is with the old master stained windows in European cathedrals."

The Tree of Life.

Mr. Di Gerolinio already has the design drawn for the window at the zoological garden. It will depict the tree of life, from the primeval slime where all life began, up through man. There may be those who will disagree as to where the various species should be located on the great tree, but none can deny the subject offers a rare opportunity for a vigorous and colorful presentation in keeping with the stained glass art.

"The difficulty with all stained-glass work of nonecclesiastical kind," said Mr. Di Gerolinio, "is not so much to extend the possibilities of the art in the direction of design and actuality, but rather to find a function for the art itself. One of the outs, so to speak, is the increasing vogue of using stained glass windows in modern homes. While the use of stained glass to decorate homes has been largely confined to New York, I notice increasing signs of willingness among Washington builders to use stained glass in new construction."

The technique of working in stained glass has changed but little in all the time that it has been practiced. Di Gerolinio in his workshop goes through the same motions that a master of the craft did 1,000 years ago. He must first have an inspiration for a design, a "cartoon" the professionals call it. This he first works out on paper, indicating the various colors he will require and where he will use them.

Then he enlarges the cartoon to the size required, indicating where the strips of lead will go to hold the separate pieces of glass in place. He then must make a pattern for each separate piece of glass, and sometimes there are thousands in one window. The pattern then goes to the glass cutters, who cut pieces of glass after the patterns. Glass can be bought in a vast number of colors, but it is seldom that the exact shade desired can be found, so special colors must be mixed, painted on the glass, then fired in a kiln so the color becomes a part of the glass itself.

When the glass is ready, there comes the task of fitting the pieces together, which is something on the order of a jig-saw puzzle. They must be joined together with slotted lengths of lead. At each joint where one piece of glass converges with another, the lead must be soldered together so the entire window will be rigid enough to hold itself in place.

No Bed of Roses.

The life of a stained glass worker is no bed of roses. There are numerous professional difficulties, as for instance, painting on glass with a brush. Glass has such slight surface tension one doesn't get the "feel" of it as in painting on canvas. This is distracting, and one becomes accustomed to it only after long years of apprenticeship. Di Gerolinio studied two years in Europe, and then spent a five-year apprenticeship in New York.

With reviving business conditions, Mr. Di Gerolinio expects the craft of stained glass to take a new lease on life. It is his belief new fields will be opened for this ancient art, and though religious themes will still be in demand, he thinks the modern abstract designs with which he and others are experimenting will open up infinite possibilities for this art of pure color and light.

No Churchlike Scenes for Monkeys

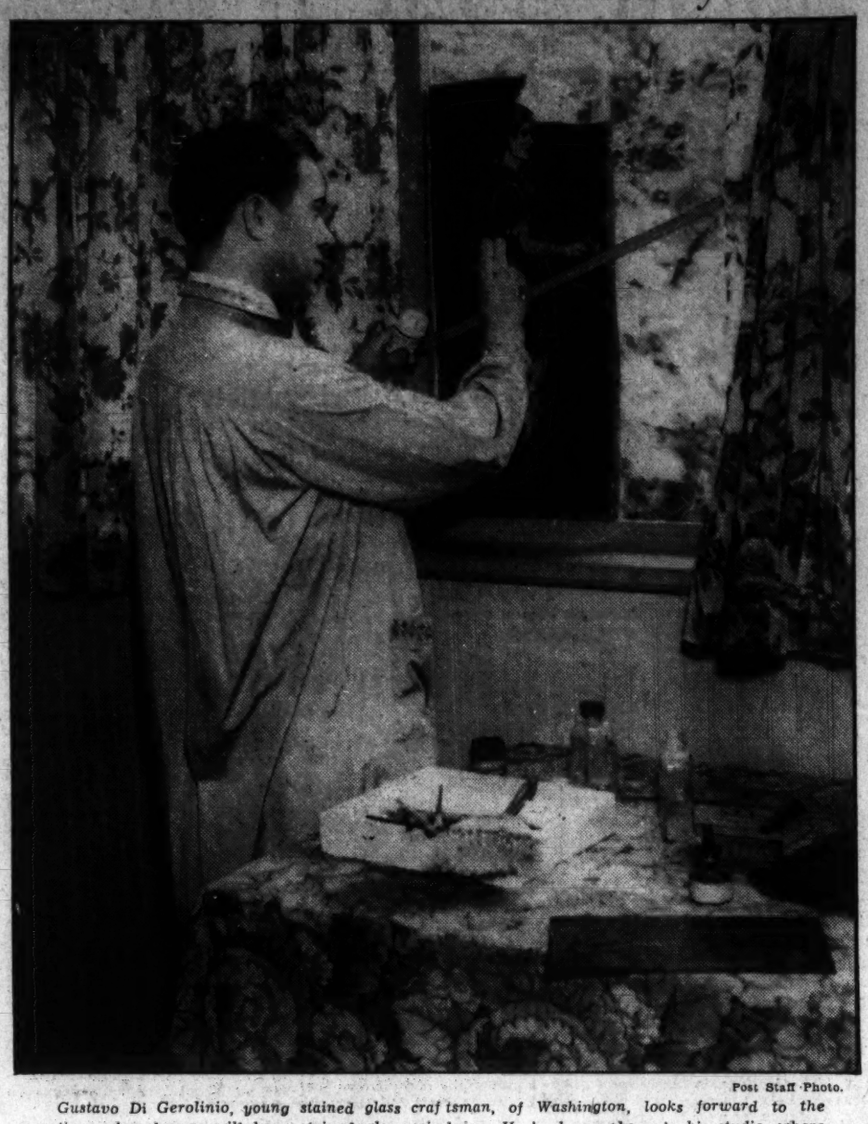

Post Staff Photo.

Gustavo Di Gerolinio, young stained glass craftsman, of Washington, looks forward to the time when homes will have stained glass windows. He is shown above in his studio, where he has been working on a design for a window to be placed in the zoo monkey house here.

Recovery Act Includes Rest, Careful Facial

A Personal Rehabilitation Won't Take Long; Bath Is Part of It.

By Frances Mangum.

A RECOVERY act in every home might sound like a chirp from the Blue Eagle. As a matter of fact, it's a serious suggestion.

This domestic recovery act would include: one tepid bath, made to order; a 15-minute relaxation period; a home facial, and a careful make-up job. Taken in one dose, it is guaranteed to erase at least half a dozen wrinkles and a full dozen worries, to say nothing of implanting a new vitality.

Tepid and Scented.

As for the bath, just an ordinary one won't do. The water should be tepid, although a cold shower is bound to prove stimulating. A bath essence or bath salts will lend an intriguing fragrance. Out of the tub, and into a cloud of dusting powder. There's nohting like it! A dash of eau de cologne on the hands and a bit at the temples. There's a complete and revigorating bath.

The 15-minute relaxation period is extremely important. It serves to rest both body and mind, and give one a chance to take on new energy. There's no use saying "Don't think." It can't be done.

An Easy Facial.

The facial is easy. Use your cleansing cream, and remove this with soft tissue. Rub a skin tonic to cut all the surplus oil left by the cream. If you like a mask, put that on before the relaxation period, and remove when you begin your facial. Be sure and look to the eyebrows. There's nothing worse than shaggy brows on an otherwise perfectly groomed face. If there are blemishes, apply an acne lotion and smooth it out to prevent it looking "spotty."

After this the powder foundation. Be careful not to apply too heavily as a shiny nosse is better than one caked with powder. The rouge next. Be sure to blend this with the powder to leave no suggestion of two round spots. When you apply your lipstick use it generously if you have thin lips, but not on thick ones. Don't leave the dressing table until you've brushed both eyebrows and lashes to give them a sleek well-cared-for look.

Fifty Times Through the Bible, Record of Yonkers Osteopath

NEW YORK, July 22 (Spl.).—Bible stories never grow old to Dr. William Woodward, osteopathic physician and bookseller of Yonkers, who recently completed his fiftieth reading of the Bible and is celebrating his seventy-seventh birthday today.

Having no favorite passage, Dr. Woodward always reads the Bible from cover to cover, both the New and Old Testaments.

As a student of the Newton Theological Institution in 1873, Dr. Woodward began reading the Bible. A friend told him biblical passages could be easily memorized if one read them over 25 times.

Although he had little success in committing the Scriptures to memory, he became so interested in the Bible he has continued reading it since that time.

By 1925 he had read it 40 times, and remembering that by 1934 he would complete his fiftieth year as a Mason, he decided to make his readings of the Scriptures correspond.

Although he reads leisurely, as a rule, he once finished the Bible in 18 days, devoting as many as 12 hours a day to it.

He regards the Bible as the word of God, literally true throughout. In his own words: "Too many people now, and especially in New York City, read the Bible solely to disprove its truths. If there were fewer hyprocrites in the Christian Church, there would be less talk about the inaccuracies of the Bible."

Among his varied achievements, Dr. Woodward looks with pride on his degree as Doctor of Osteopathy, his law studies, his editorship of The Charleston News, and his 60 articles for the Encyclopedia Americana.

Strictly Speaking

What About These.

1. If a boy's name is Cecil, should he be called SEE-sil, SES-il, or SIS-il?
2. Where is the accent in *Caribbean* (Sea)?
3. Which is correct, "Mary *was graduated from this college*" or "Mary *graduated from this college*"?
4. What is the difference between *truth* and *veracity*?
5. Is *Moscow* properly called MOS-kow, MUS-kow, or MOS-ko?

Answers Here.

1. It's a matter of geography. If the boy lives in the U. S., he will probably be called SEE-sil. In England he will be called both SES-il or SIS-il. All three pronunciations are correct.
2. It is kar-i-BEE-an, never kar-IB-ee-an, no matter what your teacher used to say.
3. Both are correct.
4. *Truth* applies to the thing; *veracity* to the person. "Because of the *veracity* of the narrator, no one questioned the truth of the story."
5. It is MOS-ko (to rhyme with go).

Abbreviated Styles Are Decided Decent

New York, July 22 (AP).—Women can get by with less clothing than men in the hot summer months, particularly in the realm of sports, for a variety of reason.

Leading psychologists and sociologists are agreed that if an abbreviated garment, especially for beach or sports wear, is in style it is not indecent.

Women are confirmed exhibitionists, in the opinion of Dr. A. A. Brill, psychologist.

"Women must attract," he said. "When a woman stops wanting to attract men she is a possible subject for the insane asylum."

A professor of sociology at New York University also gave thought to the subject. She considered such phenomena as why shorts, never widely accepted by men as tennis apparel, are today so generally seen on women who, even though they may be bowlegged or knockneed, scrawny or obese, are apparently oblivious to the possible effect upon the esthetic senses of the public.

It's all a matter of fashion, the sociologist said.

"If it is the style, it's not indecent," she declared.

War Educational Pivot, Declares German Writer

Berlin, July 22 (U.P.).—"The idea of war must be made the pivot of all education."

This statement is made by Ewald Banse, the famous initiator of "military science," in his new books entitled "Geography and Military Preparedness," published after Banse's pamphlet on "Military Science" had been withdrawn from circulation.

"The Treaty of Versailles," he said, "prevents us from rearming ourselves with physical weapons; however, it must not hinder us in rearming morally."

"Moral rearmament" implies in the first place exact knowledge about necessities in case of war.

Teachers' Outlook Better.

The teacher's economic position is better than it was a year ago because educational opportunities for children are improving, according to 420 school teachers from all parts of the country who are attending the New York University School of Education summer session.

Tourists Flock To the Home Of Ellen Terry

Shakespearean Play Given in Her Memory During This Month.

NEW YORK, July 22 (Spl.).—No tourist leaves England without having seen Stratford-on-Avon, Anne Hathaway's cottage and Stoke Pogis, the latter commemorated by Gray in his immortal "Elegy."

But during this month tourist interest is centered less around these celebrated landmarks than on a little Tudor farmhouse between Kent and Sussex, where England's beloved Ellen Terry spent the last years of her life.

Located in the village of Small Hythe, and known as Small Hythe Place, this house is now one of England's most cherished museums.

The village is not easily reached; it is off the main highway and far from a railroad. But until the end of July people from all parts of the British Isles will be crowding to it on foot, on bicycles, in quaint carriages and up-to-date automobiles to see the Shakesperean play given annually in the barn belonging to Ellen Terry's little house.

In Her Memory.

The play is presented in her memory by leading actors and actresses from London. It is directed by one of her greatnephews.

Those who come primarily to see the presentation linger long enough after it is over to stroll through Ellen Terry's famous garden, where she planted all the flowers mentioned in Shakespeare's plays.

From the garden they go into the house, now a museum for all her possessions. The vestibule opens into the living room, with its 1660 open fireplace, its antique chairs and quaint oak settees.

Yellowed play bills on the wall of the other ground-floor room recall the spirit of Ellen Terry. Frayed posters on the wall date back to 1850, when she was just beginning her career. Glass-inclosed cases contain properties used in her plays, such as stage jewels, handkerchiefs and even a pair of white satin shoes she wore as Puck in 1856.

An Actress' Possessions.

Shelves in this room are filled with books written about her. Tables are heavy with presents from royalties. This room contains her bed, the one on which she died.

Upstairs there are three small chambers. One contains her most beautiful costumes. Another her famous Globe edition of Shakespeare, in which she wrote, "Sir, here is a poor friend of yours who loves you."

All these possessions are carefully guarded by the custodian, who in Ellen Terry's life was her faithful gardener. He shows all visitors through the museum, except those escorted by Edith Craig, Ellen Terry's daughter, or Christopher St. John, her "literary henchwoman," who live in a cottage near Small Hythe Place.

MOTTOES

A stitch in time saves embarrassment.

Every cat has nine lives on the tip of her tongue.

A bird in the hand is worth two before the depression.

Out of the frying pan, into the divorce court.

Don't look a gift horse in the engagement ring.

Too many cookies spoil appetite for broth.

It's a wise child that knows her own father-in-law. W. T.

This BUSINESS of LIVING

Should Girl Marry Man Twenty Years Older? It Depends.

By Margaret Haworth.

DEAR MISS HAWORTH: I am 25 years of age and engaged to marry a man 20 years my senior. Do you think I would be making a mistake to marry this man whom I so dearly love and who dearly loves me? He has proved his love for me in every way and has made me very happy.

My parents approve of him and say they would rather have me marry a man of this type than one nearer my own age, as he will treat me with more kindness, respect and consideration than one my own age.

I am at the present time living with a maiden aunt who gives me a lovely home and everything that one could possibly desire. Yet this is not my home and without the love of my fiance, life would mean nothing to me.

• • • •

My aunt likes this man very much, but says he is too old for me, and that if I marry him, in a few years I will be unhappy, as he will become set in his ways and I will be wanting the attention of younger men. Do you think this possible?

My lover is a great reader and is interested in things I have not been interested in previous to this time. If I become interested and try to enjoy the things he likes and does, will this make our married life more happy and complete?

• • • •

I might also add that my fiance has been married before, and that his past life has been very unhappy. This has made him settled to life, and also makes him even more thoughtful and kind to me. When we marry I shall do everything in my power to make him happy.

Please advise me on this matter as I love him so dearly and don't want anything to happen to our love. A. B. C.

Ask Yourself.

Dear A. B. C.—A woman of 25 is old enough to know, or at least to begin to get acquainted with, her own mind. What your parents think, what your aunt thinks, has no really vital bearing on the possible weal or woe you may know if you marry this man 20 years your senior.

What you are capable of in growth, understanding and adaptability; how deeply and irrevocably you love the man, and what measure of reciprocity in these things you can reasonably count on from him; whether you have the talent for making his interests and tastes genuinely yours; whether he is the one man in all the world for you or just a bird-in-the-hand, are things far more to be weighed and considered than what your relatives and anyone else may think or say.

And you are the one who must do the weighing. And you the one who must make the decision.

• • • •

I differ with your parents on the point that an older man is necessarily kinder, more considerate or more respectful of women in general, or his wife in particular, than a younger man. Age has nothing to do with the manifestation of these characteristics. When they flower, it is because they have their roots in heredity or in childhood training, and they will be found as often in youth as in maturity. So I wouldn't lend much ear to that argument.

As for your aunt's prophesy that a few years of marriage will find this older man set in his ways, and you unhappily pining for the attentions of younger men—what do you think? The fact that you ask me, "Is this possible?" is not a reassuring sign.

If in Doubt, Don't—

It seems to me if you were head-over-heels in love with your fiance—as you stoutly maintain you are—that the very mention of young men would conjure up pictures of insufferable or innocuous young whippersnappers, the suggestion of whose possible importance in your future life you would brush aside with laughing scorn.

If there's any doubt in your mind as to whether young men have something to offer you this man hasn't, in the way of gay young companionship you haven't known, you'd better think twice before marrying him. You'd better wait awhile.

• • • •

The difference in your ages is a chasm which will widen with every passing year, unless it is bridged now and forever by a well-rounded love. And that includes not alone physical compatability, but a mutuality of tastes, interests, diversions and occupations. If he is a student by inclination, you must develop—not just pretend—an interest in study. It is too late for him to attempt to turn back to the superficialities and frivolities which occupy persons in their twenties. It is up to you to take the difference in your ages in your stride, if you are to become happy life companions. Are you prepared to do it? Are you capable of doing it?

• • • •

If you aren't, don't be afraid to declare yourself. It's surely no disgrace to admit you are young at heart, and wish to take your time maturing. Judging from your letter, and I say it in all kindness, I think you're a long way from being 45 in mind or in tastes. M. H.

Miss Haworth will be glad to help you in solving your problems. Write her in care of The Post Woman's Page.

Expects No Polar Bears

Harris & Ewing Photo.

A pioneer in home demonstration work, Miss Madge J. Reese, of the U. S. Department of Agriculture, leaves tonight for Alaska. She will visit women's groups and 4-H clubs now sponsored by the extension service of the department.

Wives of Southern Governors Tell Summer Recipe Secrets

States' First Ladies Keep Up Cooking Tradition Through Deadly Hot Days With Souffles, Bouillons and Salads.

Atlanta, July 22 (AP).—Down South, where skies sizzle and appetites languish in the summer time, wives of the governors are upholding traditions of Sothern cooking with hot weather recipes born of long experience with heat waves.

For instance, when a tasty hot-weather Sunday night supper is indicated, Mrs. Ruby Laffoon, wife of the Governor of Kentucky, serves a grits souffle. Grits, incidentally, are corn ground up a little less finely than cornmeal and usually cooked in a double boiler.

Here's the way Mrs. Laffoon's souffles are done:

Use a cup of grits, already cooked for about half an hour (to make a cup of cooked ones requires only about half a cup of the dry product), two eggs, half a teaspoon of salt and a dash of white pepper. Beat the yolks of the eggs separate from the whites, mix with the grits, add seasoning and then fold in the whites after beating stiff. Bake about 20 minutes and serve hot.

Mrs. Hill McAllister, wife of the Governor of Tennessee, finds jellied bouillon good for flagging appetites in the dog days.

It Goes Like This.

She makes it like this: Use one can of tomatoes, one can of bouillon, two small onions, one can of water (same amount as bouillon). Three-fourths of a package of gelatin with a tablespoon of cold water, half a teaspoon of celery seed, a teaspoon and a half of salt, and pepper to taste. Boil all the ingredients until tender and the onion done. Then strain and place back on the fire to boil a few minutes. After soaking the gelatin in the cold water, pour it into the hot bouillon. Drain through a bag, cool and place in the refrigerator to jell. It's served with lemon and parsley.

Mrs. Martin Sennett Conner, whose husband is Governor of Mississippi, recommends the following favorite recipe as one "to keep a meat-loving husband in a good humor during hot weather." It's chicken salad, but chicken salad with an eclat that makes it different. You fix it thus: take a cup and a half of chopped cooked chicken, a cup of chopped celery, a fourth of a teaspoon of salt, a half a cup of canned or fresh pineapple, three-fourths of a cup of mayonnaise and eight ripe olives. Mix them well and serve on a lettuce bed.

Both Mrs. J. Marion Futrell, wife of the Governor of Arkansas, and Mrs. Oscar K. Allen, wife of the Governor of Louisiana, go in for variations of fruit salads as their hot weather favorites.

Here's How.

Mrs. Futrell makes hers like this: Dissolve two teaspoons of gelatin in boiling water, whip with two tablespoons of salad dressing and one cup of pressed pineapples. Add a few grains of salt. Fold in half a cup of whipped cream and one-half cup of grated cheese. Freeze and turn out on lettuce garnished with whipped cream and cherries.

Mrs. Allen uses a different method. Here's how she does it: Use a can of fruit salad, a can of cherries and a half a package of gelatin. Boil the juices and pour over the gelatin. Then add the fruit. Before it chills add a cup of whipped cream, half a cup of mayonnaise and cream cheese. Chill, cut in squares and place on shredded lettuce with mayonnaise balls.

The Governor of South Carolina, Ibra C. Blackwood, has a wife who goes in for baked ham—not ham just placed in an oven and baked—but ham especially prepared like this, in her own words:

"Select an 11 or 12 pound ham (she uses the packing house kind). See that it is free from mold. Do not soak. Carefully replace the heavy paper in which it is wrapped, lay on the broiling rack over dripping pan and bake in a slow oven (200 degrees Fahrenheit) for four and one-half hours. Remove from the oven and take off the heavy paper wrapping and the skin. Place in a pan and put over it one-half cup of brown sugar and a small bottle of giner ale. Let this cook over the flame on the top of the stove and baste constantly until the liquid becomes thick and sirupy. Remove the ham from this liquid, place it in uncovered roasting pan, fat side up, score the fat side and stick whole cloves into it. Brown slowly in oven." It's delicious—sliced cold, Mrs. Blackwood says.

Mrs. Blackwood also has a trick of dressing up a tomato sandwich which lifts it out of the ordinary. You slice tomatoes and make the sandwich as you would any tomato sandwich but add a little grated onion. Mrs. Blackwood uses a crisp lettuce leaf, mayonnaise, sliced tomatoes, salt and pepper and then puts a little grated onion on each sandwich.

Moulded chicken, made by an old recipe, is Mrs. Eugene Talmadge's hot weather favorite. Mrs. Talmadge, who lives at McRae on a farm when she and the Governor aren't at the mansion here, is ranked as a cooking expert. Here's the way she fixes the moulded chicken:

Use one teaspoon of gelatin, one tablespoon of cold water, three-fourths of a cup of well-seasoned chicken stock, three cups of diced cooked chicken, one cup of finely chopped celery. Soak the gelatin in the cold water for five minutes. Heat the stock and add to the gelatin. Stir until dissolved. Pack the chicken into a mold and add the stock. Chill until set and slice and serve on a lettuce leaf with mayonnaise.

May Cole Elected Beta Chi President

Local Women Installed in Office at Convention.

Mrs. May Cole, of Washington, was elected national president of the Beta Chi National Sorority at its recent three-day convention in South Bend, Ind.

Other newly elected officers are: Miss Eileen Lane, of Chicago, vice president; Miss Margaret Dougherty, of Washington, secretary, and Miss Fern Russell, of Elkhart, Ind., treasurer.

Miss Hilda Shomo retiring national president, presented Mrs. Cole with the diamond president's pin at the banquet which closed the convention.

An invitation was extended by the Chicago chapters of Beta Chi to hold the 1936 convention in that city.

Official Is Off to Northland For Survey

Miss Madge J. Reese Is Traveling for Agriculture Department.

When She Gets to Alaska She'll Look Into Needs of 4-H Clubs There.

THE average person visualizes Alaska as a frozen, sunless country dotted with igloos, trimmed with polar bears and populated by Eskimos.

But Miss Madge J. Reese, Senior Home Economist of the U. S. Department of Agriculture, who leaves tonight for Seward, Alaska, by way of Seattle, Wash., is expecting to see neither Eskimos nor polar bears.

"Contrary to popular belief, Alaska as a whole isn't an ice-bound territory, particularly at this time of the year," she said recently while discussing plans for her journey. "If I were going to Nome, I'd probably see some Eskimos, but my visits are scheduled to Southeastern and interior Alaska."

Making an official trip for the extension service of the Department of Agriculture, Miss Reese will spend two weeks at the Agricultural College at Fairbanks, the headquarters for the service in the territory. Then, accompanied by territorial extension workers, she will visit a number of points in the interior, where she will observe the work of home demonstration groups and 4-H clubs, making suggestions where necessary.

"I am eager to learn conditions and needs of our club members there," she went on, "so our program may be planned accordingly. I want to find out, too, just how they are responding to our work."

A New Project.

The extension service, she said is a comparatively new thing in Alaska, having been started in 1930.

"That's why I want to give club members there some idea of what it has done for women in the United States, particularly since the depression and the inception of the back-to-the-farm movement. So I am going to take an extensive exhibit of products of home industries made under the direction of the extension service.

"I believe Alaskan women will be interested in the handicrafts, and by seeing them they may get some new ideas for their own use."

She mentioned home demonstration activities already being stressed through the service, include the making of gloves from native skins, reindeer and mountain sheep, for sale, as well as for home use.

Home demonstration and 4-H Club work has been organized with the native Indians as well as with the whites, she said.

"Among the many things we are trying to do for our club members there is to teach them how to produce more vegetables for home use and how to preserve vegetables, meat, fish, and native wild berries for greater variety in winter diet.

Home Management, Too.

"Then, too, since all Alaskan women do their own household work," she added, "it is our aim to teach them home management as well as the making of clothes and the care of children."

It would seem from this that women in Alaska have other things to do than bundling their children up in furs to take them for rides on husky-drawn sleds. Are their problems, after all, greatly different from those of the average housewife who does her own work in the United States? Miss Reese thinks not. But she is going to find out how the extension service work can be made of greater value.

Evidently she is the ideal person for such a trip. One of the pioneers in home demonstration work, she has supervised extension service in 11 Western and 15 Southern States.

She has been with the Department of Agriculture since 1917, and is now in charge of field activities in the Western section of the United States, in Hawaii and in Alaska.

Accidental Deaths Found To Flourish in Summer

Summer leads all other seasons for accidental deaths, a survey of mortality statistics in the United States from 1929 to 1931 has shown. Twenty-nine per cent of accidental deaths occur during the summer months, according to the study which was made by the statistical bureau of the Metropolitan Life Insurance Co.

More than 55 per cent of the year's drowning fatalities occur in June, July and August, the survey showed.

From Literature to Sciences Scholastic Trend in Colleges

PRINCETON, N. J., July 22 (Spl.).—A decade ago nine out of ten college women selected English as their major. Now, probably because of the present unstable condition of world affairs, they are in increasing numbers focusing their attention on economics, physics and geology.

Likewise, students in three men's universities have shifted their favor from literature to economics, history and politics in the last ten years, while natural and physical sciences have also risen in popularity.

These are conclusions of Dr. Robert G. Albion, associate professor of history at Princeton, who has just completed an analysis of more than 30,000 choices of majors during the last decade at Wellesley, Vassar, Smith, Yale, Harvard and Princeton.

At all six of these colleges the student is required to select from a long list of fields, one in which to concentrate the major portion of his upper-class work. "The choice of a field of concentration," he asserts, "affords the best opportunity to judge undergraduate opinion of the relative interest or value of the various subjects on the academic bill of fare."

When the classes of '27 and '28 were seniors and juniors seven years ago, literature stood first at every college except Princeton, and even there English was the favored single subject.

Since then, however, the popularity of literature has fallen off in all six colleges, its percentage among the men having dropped from 45 to 29, while the social sciences jumped from 32 to 42 per cent, and pure sciences from 15 to 21 per cent. In the women's colleges the change has been more gradual, but none the less noticeable.

Baseball
Racing

MONDAY
JULY 23, 1934

The Washington Post

MONDAY
JULY 23, 1934

Boxing
Golf

Yankees Rout Chisox Twice, Gain Full Game as Tigers, A's Divide

15,000 See Ruth Slam Homer

Babe Competes in First; New Yorkers Victors, 8 to 2 and 15 to 2.

Allen and Deshong Have Little Trouble Taking Double-Header.

CHICAGO, July 22 (U.P.).—The New York Yankees moved up to within a game of the league-leading Tigers today as, with the help of Babe Ruth's sixteenth home run, they defeated the White Sox, 8 to 2, and 15 to 2, in both ends of a double-header before 15,000 fans.

Ruth played the first five and a half innings of the first game, returning to the line-up sooner than expected after being cracked on the shin with a line drive at Cleveland Wednesday. In four trips to the plate he got a single and a walk, as well as his homer and drove in four runs.

Afield, he handled both fly balls that came his way. Between games, however, he reported a slight recurrence of the swelling in his leg and remained out of the second game.

Allen Wins Fourth.

With Ruth's bat leading the way, the Yankees r aked Ted Lyons for 13 hits and made Johnny Allen's fourth win of a personally undefeated season a breeze.

The second game was even easier for young Jimmy DeShong, who allowed only five hits. A home run with two on by Lynn Byrd helped the Yanks send the freshman right hander off to a 4-run first-inning start. Lou Gehrig batted in his hundredth run this season in the second game and became the first American Leaguer to reach that mark. Later in the game Gehrig boosted his to tal to 103.

The Yankees pounded out 32 hits in the two games for 47 bases. The twin victories gave them the series, 4 to 1.

First Game.

N. York.	AB	H	O	A	Chicago.	AB	H	O	A
C'mbs.cf.lf	5	2	2	0	Swanson.rf	4	1	3	0
S'aver.3b	4	1	1	2	Conlan.cf.	4	1	2	0
Ruth.lf.	3	2	2	0	Sim'ons.lf.	4	1	3	0
Byrd.rf.	1	0	3	0	Bonura.1b.	4	0	8	1
Gehrig.1b	3	0	11	0	Appling.ss.	3	1	3	3
Ch'n.rf.cf	5	2	1	0	Dykes.2b.	4	1	5	3
Lazzeri.2b	4	1	3	5	Hopkins.3b	4	1	1	6
Crosetti.ss	4	3	2	3	Shea.c.	3	1	1	0
Jorgens.c.	5	2	2	6	Lyons.p.	3	0	1	0
Allen.p	3	1	0	3					
Totals	39	13	27	19	Totals	33	7	27	13

New York . . . . 2 3 0 1 0 0 0 0 2—8
Chicago . . . . 0 0 0 1 1 0 0 0 0—2

Runs—Combs (2), Saltzgaver (2), Ruth, Gehrig, Chapman, Lazzeri, Conlan, Dykes. Runs batted in—Ruth (4), Chapman, Lazzeri, Crosetti, Jorgens, Bonura, Hopkins. Two-base hits—Saltzgaver, Simmons, Dykes. Home run—Ruth. Stolen base—Lazzeri. Double plays—Lazzeri to Gehrig, Hopkins to Dykes to Bonura, Appling to Dykes. Left on bases—New York, 10; Chicago, 5. First base on balls Off Allen, 1; off Lyons, 5. Struck out—By Allen, 2. Hit by pitched ball—By Lyons (Gehrig). Wild pitch—Allen. Passed ball—Shea. Umpires—Moriarty, Geisel and Donnelly. Time of game—Two hours 9 minutes.

Second Game.

N. York.	AB	H	O	A	Chicago.	AB	H	O	A
Combs.lf.	7	4	0	0	Swanson.rf	4	2	3	0
Hoag.lf.	0	0	1	0	Conlan.cf.	4	1	0	0
S'aver.3b	1	0	0	2	Sim'ons.lf.	4	1	0	0
Chap'an.cf	5	3	3	0	Bonura.1b.	4	1	9	0
Gehrig.1b.	4	3	10	1	Appling.ss.	4	0	2	4
Lazzeri.2b	6	2	2	0	Dykes.2b.	3	0	4	4
Byrd.rf.	5	3	4	0	Hopkins.3b	2	0	1	4
Crosetti.ss	5	0	3	5	Madieski.c	3	0	7	0
Jorgens.c.	6	2	4	1	Earnshaw.p	1	0	0	0
Deshong.p	5	2	0	1	Gallivan.p	2	0	0	0
Totals	44	19	27	10	Totals	31	5	27	12

New York . . . . 4 0 0 6 1 1 1 2 0—15
Chicago . . . . 2 0 0 0 0 0 0 0 0— 2

Runs—Combs (2), Hoag, Saltzgaver (3), Chapman (2), Gehrig (3), Byrd (2), Jorgens, Deshong, Swanson, Simmons. Errors—Crosetti, Appling, Earnshaw. Runs batted in—Combs, Chapman (3), Gehrig (4), Lazzeri, Byrd (5), Jorgens, Bonura, Appling. Two-base hits—Chapman, Gehrig. Home run—Byrd. Sacrifices—Saltzgaver, Chapman. Double plays—Crosetti to Lazzeri, Hopkins to Dykes to Bonura, Appling to Bonura. Left on bases—New York, 13; Chicago, 3. First base on balls—Off Deshong, 1; off Earnshaw, 3; off Gallivan, 6. Struck out—By Deshong, 3; by Earnshaw, 2; by Gallivan, 3. Hits—Off Earnshaw, 8 in 3 innings (none out in fourth); off Gallivan, 11 in 6 innings. Wild pitch—Gallivan. Losing pitcher—Earnshaw. Umpires—Geisel, Donnelly and Moriarty. Time of game—One hour 56 minutes.

Phils Defeat Cubs In 12 Innings, 6-5

Score Three Runs in Rally; Davis Wins His 13th.

Philadelphia, July 22 (AP).—The Phillies countered with a three-run rally after Chicago had scored two runs in their half of the twelfth inning, to gain a 6-to-5 victory over the Cubs today.

Dolph Camilli, former Cub, hit a double with Hendrick on base to send the winning tally over the plate. Curt Davis scored his thirteenth victory of the season on the mound.

Chicago.	AB	H	O	A	Phila.	AB	H	O	A
W.H'man.2b	5	3	6	4	Bartell.ss.	5	3	6	4
English.ss.	4	0	1	6	Chiozza.2b	6	0	5	5
Klein.lf.	2	0	2	0	Allen.lf.	5	3	0	0
St'back.lf.	2	2	1	0	†Hendrick.	5	3	0	0
F.H'an.rf.	5	2	2	0	J.Moore.rf.	4	2	1	0
Cuyler.cf.	6	2	1	0	Camilli 1b.	6	1	11	2
Hartnett.c	6	2	6	0	C.Davis.cf.	4	2	5	0
Grimm.1b.	6	2	13	1	Haslin.3b.	4	1	0	4
Hack.3b.	6	1	2	3	Todd.c.	5	0	7	1
Warneke.p	2	0	0	2	Hansen.p.	3	1	0	0
*St'henson	1	0	0	0	C.Davis.p.	1	0	0	2
Root.p.	1	0	0	1	‡High	0	0	0	0
Joiner.p.	0	0	0	0					
Totals	46	14	*34	17	Totals	44	14	36	18

*One out when winning run scored.
†Batted for Warneke in sixth.
†Batted for Allen in twelfth.
‡Batted for C. Davis in twelfth.

Chicago . . . . . 0 0 0 1 0 0 1 1 0 0 0 2—5
Philadelphia . . 0 0 0 2 1 0 0 0 0 0 0 3—6

Runs—W. Herman, Klein, Cuyler (2), Hartnett, Bartell (2), Chiozza, Allen, Hendrick, J. Moore. Errors—Chiozza, C. Davis. Runs batted in—J. Moore (2), Allen, Hendrick, Camilli, F. Herman (2), Hack, Hartnett (2). Two-base hits—J. Moore, Hendrick, Camilli, W. Herman. Home runs—J. Moore, Hartnett. Sacrifices—Haslin, English, F. Herman, Root. Double plays— W. Herman to Grimm, Grimm to W. Herman, Bartell to Camilli, Chiozza to Camilli. Left on bases—Chicago, 12; Philadelphia, 10. First base on balls—Off Hansen, 3; off Warneke, 1; off C. Davis, 1; off Root, 2. Struck out—By Hansen, 4; by C. Davis, 2; by Warneke, 3; by Root, 1. Hits—Off Hansen, 7 in 7 1-3 innings; off C. Davis, 7 in 4 2-3 innings; off Warneke, 9 in 5 innings; off Root, 4 in 5 1-3 innings; off Joiner, 1 in 0 inning (pitched to one man). Hit by pitched ball—S. Warneke (J. Moore), by Root (Bartell). Passed ball—Todd. Winning pitcher—C. Davis. Losing pitcher—Root. Umpires—Klem and Reardon. Time of game—Two hours 34 minutes.

Wilson to Aid Stagg.

Tom Wilson, star football player on the College of the Pacific Team last year, has been appointed an assistant coach under Head Coach Amos Alonzo Stagg.

Mackman Adds to Home Run Lead

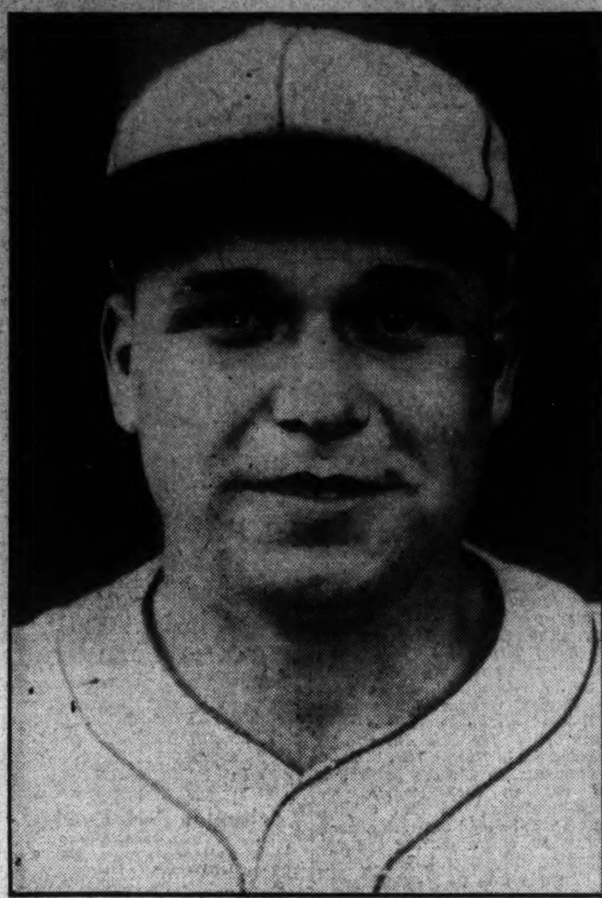

JIMMY FOXX,

"one-man team" of the Athletics, who poled out his thirtieth homer of the season in the second game of the Philadelphia-Detroit double-header. The two teams broke even during the afternoon's play.

Dodgers Down Bucs Twice, 3-2, 13-10

Take First on Only 4 Hits; Are Nearly Overtaken by Rally in Final.

BROOKLYN, July 22 (AP).—The Dodgers, performing in their own unusual style, won a pair of games from Pittsburgh's Pirates today, 3 to 2 and 13 to 10, and gained a clean sweep of the four game series. The four games represented Brooklyn's longest winning streak of the season.

Although Larry French allowed only four hits, he was beaten by Johnny Babich in the first game when the latter had only one bad inning. Vaughan's double nad Lindstrom's homer accounted for the Pirate scoring. In the second clash the Dodgers landed on Ed Holley and Waite Hoyt for ten runs and as many hits in the second inning and barely staggered through when Pittsburgh scored seven times in the ninth.

First Game.

Pittsb'gh.	AB	H	O	A	Brooklyn.	AB	H	O	A
L.Waner.cf	4	1	1	0	Chap'an.lf.	4	1	2	0
P.Wan'r.rf	4	0	2	0	Stripp.3b.	4	1	0	1
Vaugh'n.ss	4	3	3	4	Frey.ss.	4	0	1	3
L'strom.lf.	4	1	1	0	Taylor.cf.	3	0	0	0
Suhr.1b.	4	1	9	0	Leslie.1b.	4	0	13	1
Trayn'r.3b	3	0	0	2	Cuc'ello.2b	3	1	2	7
Th'now.2b	3	0	0	2	F'derick.rf	2	1	2	0
*Jensen	1	0	0	0	Lopez.c.	2	0	6	0
Padden.c.	3	2	7	0	Babich.p.	3	0	1	2
†Lucas	1	0	0	0					
French.p.	2	0	1	1	Totals	29	4	27	14
Totals	34	8	24	9					

*Batted for Thevenow in ninth.
†Batted for Padden in ninth.

Pittsburgh . . . . 0 0 0 0 0 2 0 0 0—2
Brooklyn . . . . 1 0 0 2 0 0 0 0 x—3

Runs—Vaughan, Lindstrom, Chapman, Taylor, Leslie. Errors—Vaughan (2), Lopez. Runs batted in—Lindstrom (2), Frey, Cuccinello. Two-base hits—L. Waner, Suhr, Vaughan, Chapman, Stripp. Three-base hit—Vaughan. Home run—Lindstrom. Stolen base—Frederick. Sacrifices—Lopez, French. Double play—Frey to Cuccinello to Leslie. Left on bases—Pittsburgh, 6; Brooklyn 5. First base on balls—Off Babich, 1; off French, 2. Struck out—By Babich, 5; by French, 5. Umpires—Magerkurth, Quigley and Sears. Time of game—One hour 35 minutes.

Second Game.

Pittsb'gh.	AB	H	O	A	Brooklyn.	AB	H	O	A
L.Waner.cf	1	0	1	0	Boyle.cf.	3	2	0	0
Jensen.cf.	5	2	1	0	Chap'an.lf.	2	1	1	0
P.Wan'r.rf	6	1	1	0	Stripp.3b.	5	3	2	1
Vaugh'n.ss	4	2	5	8	Frey.ss.	5	1	0	1
L'strom.lf	5	2	1	0	Tay'r.lf.cf.	5	3	1	0
Suhr.1b.	5	3	12	0	Leslie.1b.	5	3	10	0
L'retto.2b	3	0	2	3	Cuc'ello.2b	3	3	1	4
*Lucas	1	1	0	0	Jordan.2b.	1	0	0	0
Th'now.3b	3	1	0	2	Freder'k.rf	4	1	2	0
Veltman.c	4	1	1	0	Lopez.c.	3	1	3	0
†Grace	1	1	0	0	Berres.c.	2	1	3	0
Holley.p	0	0	0	0	Benge.p.	5	3	0	2
Hoyt.p	0	0	0	0	Leonard.p.	0	0	0	0
Birkofer.p	4	0	0	4					
‡Roettger.	1	1	0	0	Totals	42	19	27	10
Totals	43	15	24	17					

*Batted for Lavagetto in ninth.
†Batted for Veltman in ninth.
‡Batted for Birkofer in ninth.

Pittsburgh . . . . 0 0 0 2 0 1 0 0 7—10
Brooklyn . . . . 0 10 0 2 0 0 1 0 x—13

Runs—Jensen, P. Waner, Vaughan (2), Lindstrom (2), Suhr, Lucas, Thevenow, Grace, Boyle, Chapman, Stripp, Frey, Taylor (2), Leslie (2), Cuccinello (3), Frederick, Lopez, Benge. Errors—P. Waner, Lavagetto, Thevenow, Frey. Runs batted in—Lindstrom, Suhr (2), Boyle, Stripp (2), Frey, Leslie, Cuccinello, Frederick, Lopez (4), P. Waner, Vaughan (2), Thevenow, Grace, Roettger. Two-base hits—Suhr, Benge, Stripp (2), Cuccinello, Grace. Three-base hits—Lindstrom, Jensen. Home run—Vaughan. Double plays—Lavagetto to Vaughan to Suhr (2), Birkofer to Vaughan to Suhr. Left on bases—Pittsburgh, 10; Brooklyn, 8. First base on balls—Off Benge, 4; off Hoyt, 1; off Birkofer, 2. Struck out—By Benge, 1; by Birkofer, 1; by Leonard, 2. Hits—Off Holley, 5 in 1 1-3 innings; off Hoyt, 4 in 0 inning; off Birkofer, 10 in 6 2-3 innings; off Benge, 13 in 8 1-3 innings; off Leonard, 2 in 2-3 inning. Wild pitch—Leonard. Winning pitcher—Benge. Losing pitcher—Holley. Umpires—Quigley, Sears and Magerkurth. Time of game—Two hours 21 minutes.

Mercury Club Holds Track Meet July 30

Alvin (Chick) Webb, chairman of the games committee of the newly organized Mercury Track and Field Club, has announced its first meet to be held in the Walker Stadium on July 30. Men's events on the program, nine in all, including dashes, jumps, distance runs and relays, will be arranged in two classes.

Eight events have been scheduled for women, four in competition among those 16 years and younger, and four above the age of 17. Business men of the northwest section have sponsored the meet in part.

Giants Conquer Reds, 2 to 1, In 11th

Fitzsimmons Wins 7th in Row and 13th of '34; Moore Bat Star.

NEW YORK, July 22 (AP).—Big Fred Fitzsimmons had to go a long, arduous route today to gain his seventh straight victory on a steaming-hot afternoon, but he finally succeeded in outlasting Benny Frey to give the Giants a 2-to-1 victory over the last-place Cincinnati Reds. It was Fitz's thirteenth triumph of the season.

Frey had the better of the argument with the bulky Giant right-hander most of the way, but finally weakened in the eleventh frame after pitching five-hit ball for ten innings and New York pushed over the odd run. The triumph restored the Giants' lead, which had dwindled alarmingly yesterday, to three full games over the second-place Cubs, who lost an overtime decision to the Phillies.

Moore Leads at Bat.

Joe Moore scored both Giant runs and did practically all the hitting for the league leaders. He gathered in four of their seven blows off Frey, including the only extra-base swat of the game. In the first inning he cracked a double and sneaked around the corners as Hughey Critz grounded out and Manager Bill Terry socked a long fly.

Cincinn.	AB	H	O	A	N. York.	AB	H	O	A
Piet.3b.	5	1	0	4	Moore.cf.	5	4	4	1
Slade.ss.	5	3	2	9	Critz.2b.	5	0	5	5
Koenig.2b.	4	1	5	6	Terry.1b.	5	0	11	0
Bot'ley.1b.	5	0	17	0	Ott.rf.	4	1	2	0
Hafey.cf.	4	1	4	0	O'Doul.lf.	5	1	0	0
Com'sky.lf	5	1	1	0	Jackson.ss.	4	0	1	5
O'Farrell.c	5	1	1	0	Ryan.ss.	0	0	0	0
Sch'ich.rf.	4	1	3	0	Vergez.3b.	3	0	2	4
Frey.p.	4	1	0	5	Mancuso.c.	4	1	8	0
					Fitzs'ons.p	4	0	0	1
Totals.	41	10	*32	24	Totals.	38	7	33	16

*Two out when winning run scored.

Cincinnati . . . . 0 0 1 0 0 0 0 0 0 0 0—1
New York . . . . . 1 0 0 0 0 0 0 0 0 0 1—2

Run—Piet, Moore (2). Errors—Slade, Jackson, Vergez (2). Runs batted in—Terry, Koenig, O'Doul. Two-base hit—Moore. Stolen base—Koenig. Sacrifices—Koenig, Critz. Double plays—Vergez to Critz to Terry, Jackson to Critz to Terry (2), Frey to Slade to Bottomley, Moore to Critz. Left on bases—New York, 7; Cincinnati, 10. First base on balls—Off Fitzsimmons, 2; off Frey, 2. Struck out—By Fitzsimmons, 5; by Frey, 1. Wild pitch—Fitzsimmons. Umpires—Stark and Stewart. Time of game—Two hours 28 minutes.

How They Stand

American League.

	W.	L.	Pct.	G.B.
Detroit	55	33	.625	....
New York	53	33	.616	1
Cleveland	48	39	.552	6½
Boston	48	42	.533	8
St. Louis	39	42	.481	12½
WASHINGTON	42	47	.472	13½
Philadelphia	34	52	.395	20
Chicago	29	60	.326	26½

Yesterday's Results.

Washington, 6; St. Louis, 4.
Philadelphia, 1-8; Detroit, 0-17.
New York, 8-15; Chicago, 2-2.
Cleveland, 4-6; Boston, 2-5.

Today's Games.

Washington at Chicago.
Philadelphia at Cleveland.
Boston at Detroit.
New York at St. Louis.

National League.

	W.	L.	Pct.	G.B.
New York	57	32	.640	....
Chicago	54	35	.607	3
St. Louis	52	35	.598	4
Pittsburgh	41	43	.488	13½
Boston	43	47	.478	14½
Brooklyn	39	50	.438	18
Philadelphia	37	52	.416	20
Cincinnati	28	57	.329	27

Yesterday's Results.

Brooklyn, 3-13; Pittsburgh, 2-10.
St. Louis, 5-4; Boston, 4-2.
Philadelphia, 6; Chicago, 5 (12 innings).
New York, 2; Cincinnati, 1 (11 innings).

Today's Games.

Pittsburgh at Philadelphia.
St. Louis at New York.
Chicago at Brooklyn.
Cincinnati at Boston.

Low Scores Mark P.G.A. Practice

Scheiber Leads Parade With 66; Ed Dudley Next With 67.

146 Is Seen Necessary to Qualify; Play Will Open Tomorrow.

BUFFALO, N. Y., July 22 (AP).—In keeping with a decline in the temperature, a low-scoring epidemic engulfed the contestants in the Professional Golfers Association seventeenth annual match play championship as they practiced today over the 6,579-yard Park Club course, where the tournament will be played beginning Tuesday.

Walter Scheiber, holder of the Metropolitan P. G. A. title and playing in this championship for the first time, led the rehearsal rounds with a six under par 66, fashioned from an outgoing 34 and a brilliant incoming 32. The 26-year-old title hopeful required only 27 putts on the undulating greens.

Big Ed Dudley, of Philadelphia, former Western open champion, carded a 67, playing in an informal match with Leo Diegel as a partner against Johnny Farrell, former National open king, and Denny Shute, another Philadelphian, who made an unsuccessful defense of the British open crown in Sandwich last month.

Although Diegel, twice winner of the P. G. A. tourney, posted a 69, he and Dudley were beaten, one up, in the best ball match against Farrell's 69 and a 73 for Shute. Johnny carried the burden of his side's load by virtue of four birdies on the back nine.

Lacey Brilliant.

Charley Lacey, the long-hitting British-born pro, who is stationed at Lakeville, Long Island, added a 68 today to his round of 67 yesterday. One of the early arrivals here, Lacey went out in 33 and then fell off the pace a bit to take 35 on the home holes.

Willie Goggin, of Salada Beach, Calif., runner-up last year to Gene Sarazen, joined Farrell and Diegel in touring the layout in 69 strokes. Other low scorers included 70s by Paul Runyan, of White Plains, N. Y., and George Whitehead, of Tulsa, and 71s by Johnny Golden, of Noroton, Conn.; Jim Fogerty, of Chicago, and Craig Wood, of Hollywood, N. J.

The consensus is that the park course is three shots harder than the Blue Mound course in Milwaukee, where the 1933 championship was played, and that two rounds of 73 or the equal of 146 will be necessary to make the qualifying grade limited to 31 players.

Tribe Twice Beats Red Sox, 4-2, 6-5

Victories Allow Johnson's Team to Climb to Third.

Cleveland, July 22 (AP).—Taking both games of a double-header by scores of 4 to 2 in the first, and 6 to 5 in the second, the Indians today ousted the Red Sox from third place and finished the five-game series with a record of four victorieis.

A three-run rally inthe third inning of the first game gave the Tribe its lead. Myatt scored the first run when Cooke misjudged Carson's high fly and Knickerbock- and Vosmik drove in runs with singles. Melvin Harder, Cleveland pitcher, held the Sox to six hits.

With the score tied in the last of the eighth inning of the second game, Sam Rice, veteran Cleveland outfielder, pincchhitting for Bean, drove a hard single that scored Seeds, running for Burnett.

First Game.

Boston.	AB	H	O	A	Cleveland.	AB	H	O	A
Cissell.2b.	5	1	2	4	Carson rf.	3	1	0	0
Werber.3b	3	1	0	3	K'ocker.ss.	4	1	0	3
Morgan.1b	3	1	12	0	Averill.cf.	4	2	3	0
R.J'son.lf.	3	0	1	0	Vosmik.lf.	4	2	0	0
Solters.cf.	4	1	0	0	Trosky.1b.	4	0	7	0
Cooke.rf.	2	1	2	0	Hale.2b.	4	2	8	3
R.Ferrell.c	4	0	4	0	Kamm.3b.	4	0	0	4
Lary.ss.	3	0	3	0	Myatt.c.	2	1	9	0
H.J'son.p.	3	1	0	2	Harder.p.	2	0	0	0
*Bishop	1	0	0	0					
†Porter	0	0	0	0	Totals.	31	9	27	10
Totals.	31	6	24	9					

*Batted for Lary in ninth.
†Batted for H. Johnson in ninth.

Boston . . . . 0 0 0 0 0 1 0 1 0—2
Cleveland . . . . 0 0 3 0 1 0 0 0 x—4

Runs—Werber, Morgan, Carson, Knickerbocker, Averill, Myatt. Runs batted in—Carson, Knickerbocker, Vosmik (2), Cooke, Solters. Two-base hits—Vosmik, Solters, Werber. Three-base hit—Carson. Stolen base—Hale. Sacrifice—Harder. Double plays—Weber to Cissell to Morgan, Knickerbocker to Hale to Trosky. Left on bases—Boston, 9; Cleveland, 6. First base on balls—Off Harder, 7; off H. Johnson, 2. Struck out—By Harder, 8; by H. Johnson, 4. Wild pitch—H. Johnson. Umpires—Owens and McGowan. Time of game—Two hours 17 minutes.

Second Game.

Boston.	AB	H	O	A	Cleveland.	AB	H	O	A
Cissell.2b.	3	1	1	5	Carson.rf.	5	1	0	0
Werber.3b	4	1	0	1	Pearson.p.	0	0	0	0
Morgan.1b	4	0	8	0	K'bocker.ss	5	3	4	2
R.J'son.lf.	5	3	0	0	Averill.cf.	3	1	4	0
Solters.cf.	5	2	5	0	Vosmik.lf.	4	1	0	0
Reyn'ds.rf	4	1	0	0	Trosky.1b.	4	1	12	0
Hinkle.c.	2	1	6	0	Hale.2b.	3	1	4	6
Lary.ss.	3	1	3	1	Burnett.3b	3	0	0	3
*Porter	1	0	0	0	‡Seeds	0	0	0	0
R.Ferrell.c	0	0	1	0	Kamm.3b.	0	0	0	0
Mulligan.p	1	0	0	0	Pytlak.c.	4	2	3	1
Rhodes.p.	2	0	0	3	Lee.p.	0	0	0	1
†Cooke	0	0	0	0	Bean.p.	2	0	0	0
Welch p.	0	0	0	1	Rice.rf.	1	1	0	0
Totals.	34	10	24	11	Totals.	34	11	27	13

*Batted for Hinkle in eighth.
†Batted for Rhodes in eighth.
‡Ran for Burnett in eighth.

Boston . . . . 0 2 2 0 0 0 0 1 0—5
Cleveland . . . . 0 0 4 1 0 0 0 1 x—6

Runs—Werber, R. Johnson, Solters, Lary (2), Carson, Knickerbocker, Averill, Trosky, Seeds, Pytlak. Error—Solters. Runs batted in—Hinkle (2), R. Johnson, Reynolds, Vosmik (2), Trosky, Hale, Knickerbocker, Cissell, Rice. Two-base hits—Hinkle, Werber, R. Johnson, Vosmik, Trosky. Stolen bases—Solters, Lary. Sacrifices—Morgan, Bean. Double play—Knickerbocker to Trosky. Left on bases—Boston, 9; Cleveland, 8. First base on balls—Off Lee, 2; off Bean, 4; off Mulligan, 1; off Rhodes, 1; off Welch, 1. Struck out—By Lee, 1; by Bean, 1; by Mulligan, 2; by Rhodes, 4; by Welch, 1. Hits—Off Lee, 6 in 2 2-3 innings; off Bean, 4 in 5 1-3 innings; off Pearson, 0 in 1 inning; off Mulligan, 6 in 2 2-3 innings; off Rhodes, 3 in 4 1-3 innings; off Welch, 2 in 1 inning. Winning pitcher—Bean. Losing pitcher—Welch. Umpires—McGowan and Owens. Time of game—Two hours 15 minutes.

Lott, Stoefen Aim to Save Net Hopes

Face Crawford - Quist Today; Defeat Would Eliminate U. S.

Singles Loss Tomorrow Is Freely Predicted; Gloom Is Heavy.

WIMBLEDON, England, July 22 (AP).—Gloom settled deep over the American Davis Cup tennis camp today as George Lott and Lester Stoefen prepared to do or die tomorrow in the all but hopeless effort to pull out an interzone final victory over the high winging Australians.

The new doubles combination, American champions, meet Jack Crawford and Adrian Quist in the third match of the series that will determine Britain's challenger for the cup, and the odds for the one day rest all with the Americans.

But so startlingly powerful was the play of Crawford, rated second only to Fred Perry, of England, among the world's stars, and 21-year-old Vivian McGrath in sweeping through both singles on the opening day, Saturday, that Americans who came here to root and exult are prepared now for anything.

Needs One Victory.

Crawford squelched Frank Shields in straight sets and McGrath dazzled Sidney B. Wood to win in four, and even with tomorrow's looked-for triumph the day itself seems lost. Needing but one more victory, Australia seems certain to get it when Crawford meets Wood in resumption of the singles Tuesday. On the basis of his play against Wood, there is every possibility, too, that McGrath can handle the swift but erratic blasts of the lanky Shields.

There is no tennis in England on the Sabbath, so the American camp was quiet. The pall, in fact, was almost deathly, as though the end already had come. The worst non-playing Capt. Dick Williams had expected from the first day's play was an even break. No one had anticipated the amazing black of the two fisted back-hander, young McGrath.

Keeps Spirits Up.

Officially Williams kept his spirits up and refused to concede defeat though he no longer felt able to predict victory either. He was content to stand on his remarks following yesterday's slaughter—"Well, at least we've seen the best they'll ever play."

Lott and Stoefen, outstanding favorites, moodily looked forward to upholding America's traditional supremacy at doubles play, but yesterday's defeats and the gloomy prospect for Tuesday took all the lightness from the picture.

Lott summed up the situation for himself as he trotted from the courts yesterday.

"What's the use," he said. "It's the same old story."

Vieaux, Speed Pilot, Dies in Atlanta Crash

Atlanta, July 22 (AP).—Lloyd Vieaux, 33-year-old racing car driver, of Beverly Hills, Calif., was killed today in the crash of his machine on the Lakewood Park Track here.

Vieaux was crushed as his racer struck the fence at the south turn of the track during the fifth lap of the feature race. Leading the race until the third lap, Vieaux was overtaken by Johnny Sawyer, of Minneapolis, and was attempting to regain the lead at the time of the accident.

A New Linke

WASHINGTON	AB	R	H	O	A	E
Schulte, cf	4	1	1	1	0	0
Gill, rf	5	1	3	1	0	0
Myer, 2b	5	1	2	2	2	0
Cronin, ss	5	1	3	2	5	0
Travis, 3b	4	1	1	1	1	0
Kress, lf	3	1	0	3	0	0
Sewell, 1b	4	0	0	9	2	0
Phillips, c	4	0	1	7	1	0
Linke, p	4	0	1	1	0	0
Totals	38	6	12	27	11	0
ST. LOUIS	AB	R	H	O	A	E
Clift, 3b	4	0	0	0	2	0
West, cf	4	0	3	3	1	0
Burns, 1b	4	0	1	10	0	1
Pepper, lf	4	0	1	4	0	0
Campbell, rf	4	1	2	1	0	0
Melillo, 2b	4	1	1	2	2	0
Hemsley, c	2	1	1	3	0	0
Grube, c	2	0	0	2	0	0
Strange, ss	4	1	1	2	6	0
Knott, p	1	0	0	0	1	0
Andrews, p	0	0	0	0	0	0
McAfee, p	0	0	0	0	0	0
Coffman, p	0	0	0	0	0	0
*Bejma	1	0	0	0	0	0
†Garms	1	0	0	0	0	0
Totals	35	4	10	27	12	1

*Batted for McAfee in 7th.
†Batted for Coffman in 9th.

WASHINGTON . . . . 100 320 000—6
St. Louis . . . . 000 020 002—4

Runs batted in—Gill, Sewell, Phillips, 2; Myer, Cronin, Clift, West, Campbell, Strange. Two-base hits—Schulte, Gill, Campbell, Pepper, Meyer, Strange, Mellillo. Three-base hits—Phillips, West, Linke. Home run—Campbell. Double play—West to Grube. Left on bases—Washington, 7; St Louis, 4. First base on balls—Off Knott, 1; off McAfee, 1. Struck out—By Linke, 6; by Knott, 3. Hits—Off Knott, 8 in 4 1-3 innings; off Andrews, 0 in 2-3 inning; off McAfee, 2 in 2 innings; off Coffman, 2 in 2 innings. Losing pitcher—Knott. Umpires—Summers, Hildebrand, Ormsby. Time of game—One hour 45 minutes.

What the Doctor Ordered for the Nats

ED (MISSING) LINKE,

rookie pitcher just recalled from the Chattanooga farm, who battled the Browns and the St. Louis heat to go the route and give the Nats their only victory in the four-game series with Hornsby's crew.

Ed Linke Stars As Nats Win, End Streak

Youngster Keeps 10 Hits Scattered as Browns Are Beaten, 6-4.

Continued from Page 1.

spot when he permitted Pepper's pop fly to go for a double in the fourth, with West on first and only one out. But the blubbery youngster fanned Campbell and forced Melillo to roll to Myer.

Again in the fifth, when St. Louis not only threatened but did score twice, Linke settled down and quelled what promised to be a serious rebellion. Two hits, Hemsley's single and Strange's double, opened the inning. The youngster retired Clift and Grube, pinch hitting for Hemsley, but West drilled a triple to center before he got Burns out.

But this flareup did not seriously impair the cotton-topped kid's lead, for Washington had just pounded Jack Knott from the box after scoring the last of its six runs. The first resulted from doubles by Schulte and Gill in the opening inning.

Three in Fourth.

The Nats lashed out savagely at Knott in the fourth, scoring three runs on hits by Cronin, Travis and Phillips, the latter's a triple, with a walk to Kress in between.

Myers' double scored Gill with the first run in the fifth, and Buddy ambled in on Cronin's single to center. That constituted all of 'Vashington's scoring, but it was enough for them—and Mr. Hornsby yanked Knott by his flaming ears and inserted the bespectacled Andrews.

Linke mowed down the Browns from the sixth to the ninth like it was real fun. His opponents swung violently but vainly as the chubby youngster's well-selected assortment of hooks and fast balls grazed their bats or plunked into Eddie Phillips' big mitt.

Campbell Hits Homer.

There was trouble in the humid air when Bruce Campbell strode up to the plate, waving a generous hunk of hickory to open the ninth. Linke looked him over, and with the gentle, rocking motion of a wind-up fired a speed ball over the plate. Campbell put the full weight of his 190 pounds into the swing and the ball disappeared over the right field wall.

Linke caught a new ball from the umpire. Little Oscar Melillo stood at the plate taunting him with the quick swings of his bat. Again Linke wound up, again his speed ball flashed over the plate and again it ricocheted back on to the diamond, this time to left field, and it was good for two bases.

The Chattanooga Kid seemed to flinch, but only for a moment. He glanced quickly at the bull-pen, at Cronin and then at the batter—and then he started to pitch. Garms, a pinch-hitter, rolled to Sewell and Linke took the throw at first for the put-out. Strange tapped an easy bounder to Cronin, and Grube sent a pop fly soaring up behind the plate that dropped harmlessly into Phillips' out-stretched hands for the final put-out.

Risko - Perroni Top Week's Program

Pair Will Fight Tomorrow at Cleveland; Rest of Card Dull.

NEW YORK, July 22 (AP).—Old Johnny Risko, heavyweight "spoiler" of the days of Tex Rickard, returns to the boxing wars this week.

The "Rubber Man," who used to slap high-ranking heavyweights around with little or no consideration whatever, meets the youngster, Patsy Perroni, in a ten-round bout at Cleveland Tuesday night in the best offering of a dull boxing schedule nationally this week.

Bouts on the National schedule:

Monday—At West Springfield, Mass., Abe Wasserman, New York, vs. Vernon Cormier, Worcester, Mass., featherweights, 8; at Houston, Tex., Tracy Cox, Indianapolis, vs. Lou Avery, Tulsa, lightweights, 10; at Jersey City, Lou Lombardi vs. Joey Fernado, lightweights, 10; at Chicago (White City), Jackie Sharkey, Minneapolis, vs. Everett (Young) Rightmire, Sioux City, Iowa, featherweights, 8; at Chicago (Marigold Gardens), Sherald Kennard, Fargo, N. Dak., vs. Tommy Corbett, Omaha, featherweights, 8; at Asheville, N. C., Pirpo Hipps, Charlotte, vs. Bob Turner, Newport News, middleweights, 10.

Tuesday—At Cleveland, Johnny Risko, Cleveland, vs. Patsy Perroni, Cleveland, heavyweights, 10; Eddie Simms, Cleveland, vs. Johnny Freeman, Barberton, Ohio, and Paul Pirrone, Cleveland, vs. Jackie Purvis, Indianapolis, all heavyweights, each 8; at Hartford, Conn., Bat Battalino, Hartford, vs. Jack Davis, Cleveland, lightweights, 10; at Houston, Bob Davey, Houston, vs. Max Maxwell, Los Angeles, light-heavyweights, 10; at Los Angeles, Al Morro, Burbank, Calif., vs. Tony Canceia, Tampico, heavyweights, 10; at Chicago (Western Stadium), Billy Celebron, Rockford, Ill., vs. Frankie Knauer, Sioux City, Iowa, middleweights, 8; at New York (Coney Island Velodrome), Kid Chocolate, Cuba, vs. Buster Brown, Baltimore, lightweights, 8.

Friday—At Hollywood, Mike Payan, San Diego, vs. Ceferino Garcia, Manila, welterweights, 10.

Detroit Loses Opener, 1-0, Then Wins

Is Shut Out by Dietrich; Takes Nightcap by 17-to-8 Score.

Foxx Hits 30th Homer; 10 Passes in Final Help Tigers.

DETROIT, July 22 (AP).—The Detroit Tigers broke even with the Philadelphia Athletics in a double-header here today, being shut out, 1 to 0, in the opener and then coming back, with a flurry of hits, to take the second game, 17 to 8.

The first game was a triumph for Bill Dietrich, who went the route for the Athletics and held the Tigers to six hits, only one of the safeties being good for more than one base. The Athletics collected eight hits off the successive offerings of Victor Sorrell and Schoolboy Rowe.

Philadelphia's lone run in the opener was brought in during the fourth inning by Foxx, who singled and then advanced to second on a wild pitch by Sorrell and then scored on Higgins' one-bagger.

Foxx Hits Homer.

Twenty-seven safe hits, 14 of them by the Tigers, resounded in Navin Field during the second

Continued on Page 15, Column 2.

Yacht Clubs to Hold Regatta Next Month

Easton, Md., July 22 (Spl.).—The Chesapeake Bay Yacht Club, of Easton, and the Tred Avon Yacht Club, of Oxford, will hold their annual regatta on the Tred Avon and Choptank Rivers, off Oxford, on August 9, 10, 11 and 12, and while both clubs will hold races at the same time and at the same place, each club will have its own committee and conduct its races independent of the other.

The program:

Thursday, August 9—10 a. m., Long distance star boat race by the Tred Avon Yacht Club.

Friday, August 10—10 a. m., 24 feet and under free-for-all boats; 2 p. m., Chesapeake Bay canoe race, handicap; 3 p. m., Star boat series, Chesapeake Bay Yacht Club.

Saturday, August 11—10 a. m., 16-foot boats, Tred Avon Yacht Club; 10:15 a. m., 20-foot boats, Tred Avon Yacht Club; 10:30 a. m., scow race, Tred Avon Yacht Club; 11 a. m., Star series, Chesapeake Bay Yacht Club; 2 p. m., canoe handicap race, Chesapeake Bay Yacht Club; 2:30 p. m., Star crew race.

Sunday, August 12—11 a. m., star series, Chesapeake Bay Yacht Club; 1:30 p. m., free-for-all, Tred Avon Yacht Club; 2 p. m., regular Sunday series, 16 and 20 feet class boats, Tred Avon Yacht Club.

!

Good morning! In case you didn't know it, there are summer pajamas with short sleeves and trousers. To wear them is to enjoy restful sleep when nights are still and hot. There are lots of other summer accessories here that you will be glad to know about.

Meyers.
MENS SHOP
1331 F STREET

55 BRANCH OFFICES

MENS SUMMER SUITS

Linens, Tropicals, Mohairs and Flannels . . . Washed or Dry Cleaned

75¢

We Call and Deliver

FRAZEE-POTOMAC
LAUNDERERS-CLEANERS
MAIN OFFICE-18 & D Sts N.W.
PHONE-NA-0335

"For Old Times' Sake"

WHEN "Barney, Gene and Tom" responded to every fire alarm, in the good Old Washington days—

HEURICH'S MAERZEN BEER (DARK)

—was the leading Thirst-quencher . . . just as it is TODAY!

● *Its smooth, creamy body and good taste are the result of best ingredients and six months' aging!*

Popular Prices At Leading Dealers

CHR. HEURICH BREWING CO.
WASHINGTON, D. C.
FAMOUS FOR QUALITY SINCE 1873

Potomac Eight-Oared Crew Defeats Old Dominion Rivals by Three Lengths

Race Battle Until Last Quarter

Alexandria Crew Picks Up Crab and Slows Up Near Finish.

Dominions Get Partial Revenge in Half-Mile 4-Oared Gig Race.

THE gods of sport brought one of their choicest jewels to the Potomac yesterday in the form of that splendid spectacle which only two fighting eight-oared crews, streaking for the finish lines can furnish. It was the annual renewal of the ancient water rivalry between the Potomac Boat Club of Washington and Old Dominion Boat Club of Alexandria and for three-quarters of the race it was a beautiful battle fitting in every way to a time-honored rivalry stretching back over three decades.

But the itter struggle which marked most of the race did not last to the finish. With the smooth-funcioning Potomac crew a bare ten feet in front and about a quarter of the mile race to go, the Old Dominion eight picked up a crab which allowed the Washington outfit to coast to victory by a three-length margin.

Features Good Program.

The race was the feature event of an interesting acquatic program consisting of two interclub crew races, three variety canoe races and three intraclub rowing and canoe events.

Old Dominion gained partial revenge for its defeat in the big race by taking half-mile the four-oared gig contest by three lengths. The Potomac cre win this race, however, was composed of four of the same men who had rowed in the eight-oar race and were unable to meet the challenge of two such telling tests.

Potomac also won the trade-on-gunwale canoe race and the tail-end canoe race, but lost the laugh producing "kangaroo" event. Old Dominion crews vied in the double sculls, the quadruple sculls and the canoe hand-paddle race.

That eight-oar battle had all the marks of being one of the most beautiful races the old river had ever seen. Rowing a slightly faster beat, the Old Dominion huskies took a slight lead at the gun, but before the crews had gone 250 yards the Potomac lads, stroked by 155-pound Tom Hayes, had drawn even. At the quarter-mile mark, Old Dominion was rowing 34 strokes to the minute and Potomac 32.

Barnes Wins Net Final For Clarksburg Title

Clarksburg, W. Va., July 22 (Spl.). Shine Barnes, of Northview, became the city tennis champion by beating Jim Furbee in the finals, 6—2, 6—3, 8—6.

In the junior division, John Elsey beat Dan Louchery by scores of 6—1 and 6—3. Following completion of the matches, Merrell Reynolds, playgrouunds director for the city, presented each with a cup donated by the city.

Chesapeake Nine Wins 28th Straight Game

West Point, Va., July 22 (Spl.).—Bill Gwathmey and his Chesapeake nine, won their twenty-eighth straight game here today when they trounced the Craddock team, 7 to 2.

Treakle, Craddock hurler, allowed but one man to get to first for the first five innings, and then on an error by the shortstop. But he weakened in the sixth and was driven out in the seventh.

Racing Selections

(Associated Press.)

Rockingham.
(For fast track.)

1—Legume, Active Service, Unknown Soldier.
2—Foxy Quiller, Mynah, Distribute.
3—Gay Banner, Fred Almy, Night Vintage.
4—Crazy Jane, The Pelican, Cabouse.
5—Adobe Post, War Plane, Old Depot.
6—Rhodius, Fabius, Tuffy G.
7—Frigate Bird, Quick Step, Dancing Mack.
Best bet—Frigate Bird.
—Louisville Times (A.P.).

Kings Park.
(For fast track.)

1—Wee Toddler II, Hey Kelly, Air Way.
2—Diecast, Rideau, Anoka.
3—Crasher, Dick Porter, Uncle Charley.
4—Eleusagon, Mint Magi, Errant Lady.
5—Betty Farrell, By Product, Dorsays.
6—Silent Don, Blue Sign, High Yellow.
7—Harlem, Homelike, Bill Looney.
Best bet—Eleusagon.
—Louisville Times (A.P.).

Detroit.
(For fast track.)

1—Imperial Jack, Malay, Waterfront.
2—Bellman, Spring Drive, Jane Hastings.
3—Albane, Chatterdoo, Urchin.
4—Exhibition, Genipa, Double Nugget.
5—Broadcaster, Smuggled In, Aunt Flor.
6—Black Strap, Ladino, Sad Knight.
7—Racketeer, On Leave, Lotta Airs.
8—Prefer, Scimitar, Thistle Fyrn.
Best bet—Broadcaster.
—Louisville Times (A.P.).

Arlington Park.
(For fast track.)

1—Malolo, Bibbies Choice, Crosin.
2—Show Boy, Happy Venture, Gimlet.
3—George Maypole, Try It, Grand Prince.
4—Toro Flight, Count Tetrarch, Our Chance.
5—Top Horn, Needle, Bye Lo.
6—Mr. James, Rhadamanthus, Thomasville.
7—Trevallion, White Legs, Rizla.
8—Longus, Westko, Galahad.
Best bet—Top Horn.
—Louisville Times (A.P.).

Empire City.
(For fast track.)

1—Lady Sable, Below Zero, Easy Flight.
2—Recital, Choir Girl, Molly.
3—Espinaca, General A., Erebus.
4—Saint Kitts, Village Vamp, Black Falcon.
5—Pennate, Gracias, St. Omer.
6—Black Patricia, Big Show, Stepbrother.
Best bet—Saint Kitts.
—A. P. Consensus.

Bainbridge.
(For fast track.)

1—Morvin, Lou Boot, Evelyn Hunt.
2—Singing River, Morden, Tangalo.
3—Uncle Henry, Old Honesty, Lady Trust.
4—Le Fiore, Preferred, Dr. Parrish.
5—Marabou, Pigeon Hole, Plaseolet.
6—Alamae, Adrian, Mary Bane.
7—Crash, More Power, Light Action.
Best bet—Le Fiore.
—Louisville Times (A.P.).

Empire.
(For fast track.)

1—Below Zero, Back Fence, Easy Flight.
2—Khelaboo, Be There, Prince Regret.
3—General A., Espinaca, Erebus.
4—Village Vamp, Black Falcon, Legender.
5—St. Omer, Affirmative, Follow Thru.
6—Pro Bono, Black Patricia, Stepbrother.
Best bet—Village Vamp.
—Louisville Times (A.P.).

"Moore" Power for the Philadelphia National Leaguers

Wide World Photo.

Three players named Moore, all with the same club yet not related, confuse the scribes in making up the box scores of the Phils. John, an outfielder, hitting .326, is the star of the trio. He is pictured on the left. The others, "Chief" Moore and Cy Moore, are pitchers, who have yet to make names for themselves.

Extra Dry Wins Lewes Yacht Club Race

The Skippy Second Over Finish Line, With The Dipper Third.

LEWES, DEL., July 22 (Spl.). A mild breeze of less than three miles an hour slowed down the 11 entries in the Lewes Yacht Club handicap class races this afternoon in the Delaware Breakwaters, which, with the added disadvantage of an ebb tide, brought the first of the fleet across the finish line in 1 hour, 27 mintes, actual sailing time, as against 38 minutes of last Sunday for two laps of the five mile triangular course.

W. Virden Burton, of Lewes, owner and skipper of the Extra Dry won first place, with corrected time of 1 hour 9 minutes 39 seconds, ranking first under a 23 minute handicap allowance and chalking up the highest total of 51½ points against the season's regattas.

The Skippy, sailed by Frank Carter, jr., Lewes, placed second and the Dipper of George Fleming, Ardmore, third.

Extra Dry—Owner, W. Virden Burton, Lewes; skipper, same; correct time, 1:09:39. Skippy—Owner, Frank Carter, jr., Lewes; skipper, same; correct time, 1:16:37. Dipper—Owner, George Flemming, Ardmore; skipper, same; correct time, 1:17:16. Vlue Hen II—Owner, Leighton Dorsey, Wilmington; skipper, same; correct time, 1:26:37. Titia—Owner, Richard Reese, Wilmington; skipper, George Chambers, Lewes; correct time, 1:27:48. Nira—Owner, Richard Shields, Lewes; skipper, same; correct time, 1:28:30. Wings—Owner, Douglas Fleming, Ardmore; skipper, John Ingram, Lewes; correct time, 1:31:45. Security—Owner, Henry Hargadine, Wilmington; skipper, same; correct time, 1:34:43. Nanticoke—Owner, Howard Brittingham, Lewes; skipper, John Smith; correct time, 2:15:00. Aurora—Owner, B. J. Rayner, Wilmington; skipper, same; correct time, 2:23:10. Paul—Owner, Howard Long, Philadelphia; skipper, William Tammany; did not finish.

Celtics Top All-Stars; Scrivner Gives 2 Hits

Front Royal, Va., July 22 (Spl.). Lefty Scrivner's two-hit pitching gave the St. Mary's Celtics a 4-to-2 victory over the All-Stars here this afternoon. The Celtics got 11 hits off the offerings of Bobby Cassell, but in only two innings were they able to bunch them enough to score.

Brenner and Hamilton were the batting stars for the visitors, while Lyle McFall and Goodwin shared the locals' two hits.

Celtics.	AB	H	O	A	All-Stars.	AB	H	O	A
Brenner.ss	5	2	2	2	La.M'll.2b.	3	0	3	3
H'lton.rf.	5	2	1	0	B.D'ning.lf	2	0	2	0
Cabill lf.	5	0	0	0	Ly.M'll.ss.	4	1	2	3
Barry.cf	3	1	0	0	Goodwin.3b	3	1	2	3
Lynch.2b.	4	2	2	5	Huyy'an.c	4	0	4	0
Zim'an.3b.	4	2	5	3	Cas'otti.rf.	3	0	2	0
Shriener.c	4	2	5	1	H.D'ing.1b	4	0	10	0
Vincent.1b	4	0	12	0	Nesbit.cf.	2	0	2	0
Schriv'r.p.	3	0	0	3	Cassell p.	3	0	0	1
					*Simpson	1	0	0	0
Totals	37	11	27	14	Totals	29	2	27	10

Celtics	0	0	0	0	3	0	0	1	0	—4
All-Stars	1	0	1	0	0	0	0	0	0	—2

Runs—Brenner, Barry, Schriever, Schrivner, B. Downing (2). Errors—Brenner, Lynch, Lyle, McFall, Huffman (2). Two-base hit—Brenner. Three-base hit—Lyle McFall. Stolen bases—B. Downing (2). Double plays—Goodwin to Lacy McFall, Lynch to Brenner to incent. First base on balls—Off Schrivner, 6; off Cassell, 2. Struck out—By Schrivner, 5; by Cassell, 3. Left on bases—Celtics, 7; All-Stars, 5.

Culpeper Team Routs Woodstock Nine, 14-1

Woodstock, Va., July 22 (Spl.).—Culpeper defeated Woodstock in a slugfest, 14 to 1, here today, blasting three Woodstock pitchers at will for 16 hits.

McIntyre, ace southpaw of the league leaders was at no time in danger as he allowed but seven scattered hits.

At the Post . . .

with **Bill Bennings.**

Dear Al: Rockingham Park, July 22.

My fame has spread to Laurel, Md. If you don't believe it, read this note from O. R. Witmer:

"You are entirely too modest when you refer to your three or four followers. How do you think the Washington 'bookies' would wax so fat if it were not for the host of Benningites. I find I can make more profit by playing the ones Bennings doesn't pick, which is some help. So I scan your column carefully every day to eliminate the also's.

"Clocker Mike better change his diet to that mountain corn again so he will be able to see something. Since he failed to give us a line on Monks Star Thursday I sold Clocker Mike short."

I can forgive that crack about the Benningites fattening the bookies. That's not a bad one about eliminating the Bennings picks and I'm thankful to learn what's wrong with Clocker Mike. I hope he doesn't use a penny postal card again. I have a lot of friends in the Post-office Department and besides, the boss might read it. BILL.

First race—Toolbox has shown enough to warrant a top selection in a maiden race. The veteran Walls is likely to get the riding assignment and he knows his juveniles. **Buy Straight** has a recent fair effort to recommend him. **Justa Jane** to show.

Second race—Flying Don and **Lord Tournament** seem destined to battle it out for this purse. Both are fit and ready. **Justa Sunbeam,** an old friend from Charles Town, gets in light and may surprise.

Third race—All Forlorn may step down here at a good mutuel. Seems well suited by conditions and has Hughes to ride. **Gay Banner** gets only 99 pounds. **Fred Almy** for the show.

Fourth race—The Pelican has all his speed now and seldom runs a bad race. He needs some help from the saddle, however. **Postscript** and **Crazy Jane** for the other awards.

Fifth race—It may be **Old Depot's** turn to beat **Adobe Post.** They have a way of defeating each other. The first-named gets the best of the weights if that means anything. **Integrity** is one that I respect as a possible longshot.

Sixth race—Daudet is one of Clocker Mike's good things. He says this one will give this field a shellacking. **Fabius,** despite the fact that Yowell may ride, is the one to beat. **Lauretta Nash** to show.

Seventh race—Frigate Bird, Quick Step and **Dancing Mack** is the order in which I prefer them in the day's finale.

Staunton Is Victor, 14-2, In County League Tilt

Staunton, Va., July 22 (Spl.).—Midway used five pitchers yesterday in seven innings, but failed to stop Staunton, which won, 14 to 2. Clemmer Harris connected for the circuit with two men on.

The week ended with the teams in this position:

	Won.	Lost.	Pct.
Waynesboro	12	5	.706
Staunton	11	7	.611
Weyers Cave	10	8	.555
Midway	7	10	.412
Fort Defiance	4	14	.222

Week's Schedule.

Monday—Fort Defiance at Waynesboro.
Tuesday—Weyers Cave vs. Fort Defiance at Staunton.
Wednesday—Waynesboro at Midway.
Thursday—Fort Defiance at Staunton.
Friday—Weyers Cave at Midway.
Saturday—Fort Defiance at Staunton; Weyers Cave at Waynesboro.

Last Week's Results.

Monday—Waynesboro, 1; Staunton, 5.
Tuesday—Midway, 2; Fort Defiance, 1 (11 innings).
Wednesday—Staunton, 7; Waynesboro, 4.
Thursday—Fort Defiance, 4; Weyers Cave, 5.
Friday—Weyers Cave, 4; Waynesboro, 17.
Saturday—Midway, 2; Staunton, 14. Fort Defiance and Waynesboro, rain.

Five Leading Hitters.

	AB.	R.	H.	Pct.
Crawford, Waynesboro	62	10	26	.419
Thompson, Staunton	61	12	25	.410
Dey, Staunton	68	14	25	.368
Keller, Waynesboro	55	12	20	.364
Ramsay, Midway	58	4	21	.362

Detroit Entries.

(Associated Press.)

FIRST RACE—Five and one-half furlongs; purse, $800; claiming; for 2-year-olds.

1 Hidden Dust...110	5 Imperial Jack...113
2 Maple Flower..108	6 Dojas ...108
3 Malay ...108	7 Templeton ...108
4 Waterfront ...108	

SECOND RACE—Six furlongs; purse, $800; claiming; for maiden 3-year-olds.

1 *Spring Drive..102	7 Black Babble...115
2 †Tumble In ...107	8 Jane Hastings.107
3 Lenawee ...115	9 †Bell Man ...112
4 Maystick ...112	10 Oh Ray ...112
5 *Axial ...110	11 Socialite ...107
6 *Gertrude B. ...105	

†J. P. Adams entry.

THIRD RACE—Six furlongs; purse, $800; claiming; for 3-year-olds and upward.

1 Jeton ...111	5 Volo ...111
2 Final Fling ...106	6 *Brass Buttons.101
3 Acrobatic ...111	7 *Albane ...106
4 Chatterdoo ...111	8 Urchin ...111

FOURTH RACE—Six furlongs (chute); purse, $800; claiming; for 3-year-olds.

1 Breezing Along..111	6 *Courland ...101
2 Double Nugget.111	7 Genipa ...111
3 Expedition ...111	8 *Exhibition ...106
4 Monastic ...106	9 Fretful ...110
5 Little Joyce ...106	

FIFTH RACE—Six furlongs (chute); purse, $800; claiming; for 3-year-olds.

1 *Indefinite ...98	6 *Nitten Nancy .101
2 *Aunt Flor ...101	7 *Gene D. ...110
3 Broadcaster ...112	8 *Smuggled In...110
4 Hammel ...112	9 Beckoned ...106
5 *Hoptoit ...107	

SIXTH RACE—Six furlongs (chute); purse, $800; claiming; for 4-year-olds and upward.

1 Tractable ...110	5 *Ladino ...106
2 *Injustice ...105	6 *Michigan Lad..105
3 Black Strap ...116	7 *Merry Caroline.106
4 Sad Knight ...113	8 *Half Day ...111

SEVENTH RACE—One and one-sixteenth miles; purse, $800; claiming; for 4-year-olds and upward.

1 *Lotta Airs ...98	6 *Racketeer ...109
2 *Shasta Broom.109	8 *On Leave ...111
3 *Tom Jack Jr. ...106	7 *Good Scout ...104
4 *Transbird ...103	9 Quiver ...109
5 *Polyp ...104	

EIGHTH RACE—One and one-eighth miles; purse, $800; claiming; for 3-year-olds and upward.

1 *Son o' Sweep.105	6 Last Bid ...105
2 *Gert. Reade ...105	7 John Mill ...115
3 *Scimitar ...110	8 Jodhpur ...110
4 Millefiore ...95	9 *†Thistle Fyrn.100
5 *†Thistle Guy ...95	10 *Prefer ...105

†G. Collins entry.

Barney Welsh Enters Hagerstown Tourney

Hagerstown, Md., July 22 (Spl.). Barney Welsh, Rockville, ranked No. 2 in the District of Columbia, has entered the annual Washington County open tennis tournament, which will open tomorrow.

Mrs. Elizabeth Bopst, Frederick, has entered the ladies' singles. Mrs. Welsh was champion of Frederick County in 1933 and runner-up this year, and was runner-up to Miss Fritzi McKinley, who won last year's women's singles title.

Texas Shortstop, Hit By Pitched Ball, Dies

Pampa, Tex., July 22 (AP).—Raymond Ater, shortstop of the Pampa baseball team, died in a hospital here today after being struck on the head by a pitched ball last night in the fifth inning of a game between Pampa and the Shawnee (Okla.) team. H. Smith was pitching for Shawnee at the time.

Ater was struck on the head with a ball while playing for Fort Worth two years ago. Physicians here expressed belief that the second blow on his old injury caused his death.

The Post's Consensus at Rockingham

The following consensus has been compiled by The Post from the selections of the leading handicappers of the turf. The figures show how the selections were rated.

Consensus of Leading Handicappers

First race	Second race	Third race	Fourth race	Fifth race	Sixth race	Seventh race
Tool Box (33)	L.Tournament (20)	Gay Banner (29)	The Pelican (32)	Adobe Post (30)	Rhodius (21)	Frigate Bird (27)
Legume (20)	Flying Don (18)	Playing On (15)	Crazy Jan (26)	Old Depot (21)	Fabius (18)	Quick Step (20)
Buy Straight (12)	Flying Quiller (16)	All Forlorn (14)	Bittybit (6)	Integrity (10)	Allenfern (16)	Dancing Mack (10)

Bennings, Washington Post

Tool Box	Flying Don	All Forlorn	The Pelican	Old Deposit	Daudet	Frigate Bird
Buy Straight	Lord Tournament	Bay Banner	Postscript	Adobe Post	Fabius	Quick Step
Justa Jane	Justa Sunbeam	Fred Almy	Crazy Jane	Integrity	Lauretta Nash	Dancing Mack

Best bet—Tool Box.

Louisville Times, Associated Press

Legume	Foxy Quiller	Gay Banner	Crazy Jane	Adobe Post	Rhodius	Frigate Bird
Active Service	Mynah	Fred Almy	The Pelican	War Plane	Fabius	Quick Step
Unknown Soldier	Distribute	Night Vintage	Cabouse	Old Depot	Tuffy G.	Dancing Mack

Best bet—Frigate Bird.

Hillsdales Gain Revenge Over Black Sox

Top North Carolinians, 9-6, Before 5,000 Fans at Griffith Stadium.

THE Hilldales, semipro colored nine, avenging a defeat of a fortnight ago, took a well-played game from the Carolina Black Sox, of Winston-Salem, yesterday at Griffith Stadium, 9-6, before 5,000 fans.

Sam Lacy, pitcher-manager, held the Tarheels safe, easing up in the final inning with the count at 8-2. In all likelihood, the teams will be matched to play off the rubber.

Victory was won in the fourth inning, when Lacy bunted and the Sox backstop, Marcum, hesitated for Green to take the ball from the pitcher's box, finally recovering it to throw too late to Lindsay at the initial sack. Fantroy followed with a hit which bounded high in front of Marcum, while Lacy scampered to second.

White struck out, but Willie Hope smashed a liner to center field, sending Lacy across the plate, and Brown drove in Fantroy and Hope with a liner to deep right field. Triples by Johnson, Temple, Fantroy and Marcum, and a double play, unassisted, by Miller, were features of the game.

Cardinals Capture Two From Braves

Triumph, 5-4 and 4-2, for Sweep in Series.

Boston, July 22 (AP).—The St. Louis Cardinals took a double-header from the Braves, 5 to 4 and 4 to 2, today to make a clean sweep of their five-game series.

Boston errors and timely hitting by the Red Birds were responsible for the result in both contests. Dazzy Vance twirled the second game for the visitors, it being the first time this year he went the route. The veteran speedball artist allowed the Tribe only seven hits and struck out five. When he fanned Wally Berger in the eighth, it was the 2,000th strike-out recorded in the hurler's major league career.

Berger made a home run in each game to boost his total to 23. His circuit clout in the nightcap, along with a similar wallop by Pinky Whitney, gave the Braves their only runs.

First Game.

St. Louis.	AB	H	O	A	Boston.	AB	H	O	A
W'head.2b	4	1	0	2	Urbanski.ss	5	3	2	4
Martin.3b.	5	1	1	8	McM'us.2b.	5	0	5	2
R'hrock.rf	5	3	0	0	Berger.cf.	4	1	3	0
Medwick.lf	4	1	5	0	Lee.lf.	3	1	1	0
Collins.1b.	4	1	13	0	Whitney 3b	4	1	2	4
Davis.c.	3	1	4	0	Moore.1b.	4	0	8	0
Orsatti.cf.	4	1	3	0	W'ngton.rf	3	1	0	0
D'ocher.ss	4	0	1	0	Spohrer.c.	4	1	6	0
Walker.p.	4	1	0	1	F'house.p.	2	0	0	3
					*Gyselman	1	0	0	0
					Betts.p.	0	0	0	0
Totals.	37	10	27	11	Totals.	35	8	27	13

*Batted for Frankhouse in eighth.

St. Louis	1	0	2	1	0	0	0	1	0	—5
Boston	2	0	0	1	0	0	1	0	0	—4

Runs—Martin (2), Medwick, Collins, Durocher, Urbanski, Berger, Worthington, Frankhouse. Errors—Davis, Berger, Moore, Spohrer, Worthington. Runs batted in—Rothrock (2), Whitehead, Davis, Durocher, Berger (2), Lee, Spohrer. Two-base hits—Rothrock (2), Medwick, Urbanski, Whitney, Worthington. Home run—Berger. Stolen bases—Martin, Durocher. Sacrifice—Whitehead. Double play—Frankhouse to Urbanski to Moore. Left on bases—St. Louis, 7; Boston, 8. First base on balls—Off Walker, 4; off Frankhouse, 1. Struck out—By Walker, 4; by Frankhouse, 3; by Betts, 1. Hits—Off Frankhouse, 9 in 8 innings; off Betts, 1 in 1 inning. Losing pitcher — Frankhouse. Umpires — Barr, Moran and Pfirman. Time of game—One hour 52 minutes.

Second Game.

St. Louis.	AB	H	O	A	Boston.	AB	H	O	A
W'head.2b	5	0	0	2	Urbanski.ss	4	0	2	1
Martin.3b.	4	2	1	2	Th'mson.rf.	4	0	5	0
R'hrock.rf	4	2	1	0	Berger.cf.	4	1	5	0
Medwick.lf	4	0	3	0	Lee lf.	4	1	4	0
Collins.1b.	4	0	10	2	Whitney.3b	3	2	1	2
Delancey.c	4	2	5	1	Moore.1b.	4	0	3	0
Orsatti.cf	4	0	2	0	McM'us.2b.	3	1	3	1
D'ocher.ss	3	1	3	3	Moran.c.	3	1	4	2
Vance.p.	4	0	2	1	Cantwell.p	3	1	0	2
Totals.	36	7	27	11	Totals.	32	7	27	7

St. Louis	0	0	0	0	3	1	0	0	0	—4
Boston	0	1	0	0	0	1	0	0	0	—2

Runs—Rothrock, Delancey, Orsatti, Durocher, Berger, Whitney. Errors—Urbanski (2), Moore. Runs batted in—Martin (2), Whitehead, Rothrock, Berger, Whitney. Two-base hits—Rothrock, Delancey. Home runs—Rothrock, Berger, Whitney. Double plays—Vance to Durocher to Collins, Durocher to Collins. Left on bases—St. Louis, 6; Boston, 4. First base on balls—Off Vance, 1; off Cantwell, 1. Struck out—By Vance, 5; by Cantwell, 4. Umpires—Moran, Pfirman and Barr. Time of game—One hour 52 minutes.

Senior Golfers Prepare for Tourney

White Sulphur Springs Is Site of Annual Event Next Week.

CHARLOTTESVILLE, Va., July 22 (Spl.).—Eight golfers from the Farmington Country Club, this city, will attend the sixth annual tournament and meeting of the Virginia Seniors Golf Association at White Sulphur Springs Monday, Tuesday and Wednesday, July 30, 31 and August 1.

The association is composed of players from the two States who have reached the age of 50 years. The present membership is 187. Honorary members include Admiral Cary Grayson, Merle Thorpe, Gen. R. P. Davis and Senator Pat Harrison, of Washington; John W. Davis, George W. Crawford, Newton M. Argobrite, Dr. George Bolling Lee and Walter Mortland, of New York City; J. J. Bernet and Michael Gallagher, of Cleveland, Ohio; Dr. Walter Hullhen, of Newark, Del.; Frank Payne, of Harrisonburg, Pa.; George T. Smith, of Trenton, N. J., and Henry Waters Taft, of White Sulphur Springs.

The tournament matches are to be played on Monday and Wednesday. The State match will be staged on Tuesday, July 31. The player making the low gross score of the tournament will be declared the Virginia seniors champion for 1934, and will be awarded a suitable trophy. Trophies will also be awarded for low gross, best 18 holes in each section, and low gross and low net, in each section, for tournament play. A long driving contest will be held on the afternoon of July 30, and a putting and approaching contest on August 1.

Officers to Be Named.

The annual dinner of the association will be held July 30 and will be followed by the annual meeting, at which officers will be elected for next year.

The following members compose the nominating committee: C. B. Cole, chairman, Roanoke; Julius Broh, Huntington, W. Va.; Charles K. Payne, Charleston, W. Va.; W. S. Battle, jr., Roanoke, Va., and C. S. Adams, Lynchburg, Va.

Present officers of the association are: President, Dr. Gory Hogg, of Lewisburg, W. Va.; vice president (Virginia), J. S. Barron, Norfolk; vice president (West Virginia), J. D. Merriman, Wheeling; secretary-treasurer, J. L. Bumgardner, Beckley, W. Va.; chaplain, the Rev. W. H. Sheffer, Huntington.

Wheeling's Track Gets Fall Meeting

Wheeling, W. Va., July 22 (Spl.). The horses probably will run at the island race track from September 1 to September 11, it became known when word was received from Charleston that J. B. McLoughlin, Commissioner of racing for West Virginia, had received the application for the Tri-State Jockey Club, of Wheeling.

It is understood that members of the Tri-State Jockey Club will underwrite the necessary cash bond.

Ed Brennan, of Baltimore, will be one of the men to supervise the meet for the State. Martin Mahoney, also veteran of the large tracks, will represent the State in the betting.

Rockingham Park Entries.

(Associated Press.)

FIRST RACE—Six furlongs; purse, $800; maidens; 2-year-olds.

Horses and Jockeys.	Wgt.	Odds.
1 Smoke Ring (May)	113	20-1
2 Lealette (Maschek)	113	8-1
3 Buy Straight (Parke)	113	3-1
4 Active Service (Ellis)	116	20-1
5 Candy Maid (Schaefer)	113	10-1
6 Legume (Watters)	116	10-1
7 Justa Jane (Haines)	113	8-1
8 Toolbox (Walls)	116	8-5
9 Braydon (Baker)	116	20-1
10 Unknown Soldier (Allen)	116	10-1

SECOND RACE—Five and one-half furlongs; purse, $800; claiming; 3-year-old and upward.

1 *Black Dreams (Weir)	111	20-1
2 Sandy Joe (Martin)	109	20-1
3 Hogan's Folly (Rollins)	100	20-1
4 *Justa Sunbeam (Helm)	99	20-1
5 *Flying Don (Peters)	111	3-1
6 Lord Tournament (Allen)	116	2-1
7 *Hasty Belle (Haines)	95	6-1
8 Chickahominy (Baker)	112	15-1
9 Happy Surprise (Yowell)	105	20-1
10 *Golden Effort (Helm)	102	10-1
11 Foxy Quiller (May)	116	10-1
12 Buck's Daisy (Barr)	107	20-1
13 Canter Chord (Parke)	100	20-1
14 *Grace Blotter (Peters)	102	6-1
15 *Newaygo (Lynch)	107	10-1
16 *Mynah (Hanford)	102	6-1
17 Harrow (Haines)	105	20-1
18 *Distribute (Sorenson)	100	8-1

THIRD RACE—Five and one-half furlongs; purse, $800; claiming; 3-year-olds and upward.

1 Fred Almy (Allen)	114	3-1
2 *All Forlorn (Hughes)	104	6-1
3 Night Vintage (Watters)	114	15-1
4 *Happy Message (Helm)	104	15-1
5 *Leaflet (Lynch)	99	15-1
6 Mon's Star (Vail)	109	10-1
7 *Gay Banner (Peters)	99	2-1
8 *Playing On (King)	104	4-1

FOURTH RACE—Five furlongs; purse, $1,200, Stoneman Claiming Purse; 3-year-olds and upward.

1 *Out Bound (Hughes)	106	10-1
2 *March Step (Peters)	107	10-1
3 *Crazy Jane (Helm)	109	3-1
4 Bittybit (Saunders)	107	6-1
5 *The Pelican (King)	114	2-1
6 *Cabouse (Rollins)	106	10-1
7 *Postscript (Hanford)	100	4-1

FIFTH RACE—One and one-sixteenth miles; purse, $1,000; claiming; 3-year-olds and upward.

1 *Yonkel (Peters)	105	3-1
2 *Itegrity (Sage)	112	6-1
3 *Adobe Post (Hughes)	112	2½-1
4 Biff (Martin)	105	5-1
5 War Plane (Connett)	117	6-1
6 *Inheriter (Helm)	105	15-1
7 *Old Depot (King)	105	4-1

SIXTH RACE—One mile; purse, $1,000; 3-year-olds and upward.

1 *Lauretta Nash (King)	99	6-1
2 *Rhodius (Helm)	115	8-1
3 Tuffy G. (Walls)	112	15-1
4 *Erech (Hughes)	104	6-1
5 Daudet (Baker)	112	8-1
6 Fabius (Yowell)	112	2-1
7 *Allenfern (Peters)	107	5-1

SEVENTH RACE—One mile; purse, $800; claiming; 3-year-olds and upward.

1 Sisko (Jackson)	112	15-1
2 *In India (Helm)	103	20-1
3 *Done For (Rollins)	103	20-1
4 Plucky Lady (Allen)	108	10-1
5 *Dancing Mack (Hughes)	108	6-1
6 *Frigate Bird (King)	112	5-1
7 *Meeting Place (Sage)	108	12-1
8 *Quick Step (King)	108	3-1
9 *Boy Crazy (Peters)	103	4-1
10 *Line of Fire (Weir)	108	20-1
11 *Plumage (Helm)	107	15-1
12 Mathiss (Reid)	108	20-1
13 Rosevolt (Fels)	108	20-1

*Apprentice allowance claimed.
Weather, clear; track, fast.

LOANS
HORNING
Opp. Washington Airport
Diamonds—Watches—Jewelry
All Tickets Good One Year.
Loans of $200 and over 2%
Unredeemed Pledges for Sale
Take All Buses 11th St. & Pa. Ave.

Bainbridge Park Entries.

(Associated Press.)

FIRST RACE—Six furlongs (chute); purse, $300; claiming; for maiden 3-year-olds; winners of one race.

1 Evelyn Hunt...110	10 Morellos ...110
2 Slipknot ...105	11 Mint Mission..115
3 Merry Irene ...110	12 Nancy Khan ...110
4 St. Richard ...115	13 Mimulus ...115
5 *Full Fling ...110	14 Roetenscologist.110
6 *Morvim ...105	15 Red Eva ...115
7 Lou Boot ...110	16 Hastella ...108
8 *Dono ...105	17 Julia Irene ...105
9 Mary Francine.105	18 Sander ...115

SECOND RACE—Five and one-half furlongs; purse, $400; claiming; for 3-year-olds and upward; fillies and mares.

1 *Thurnbergia ...103	10 *Alcove ...108
2 Toddling Girl..113	11 *Dark Seeker..108
3 Princess Elsie..113	12 Royal See ...113
4 Morden ...113	13 Regards ...108
5 Singing River..108	14 *The Nile ...108
6 Tangalo ...103	15 Wee Twinkle...113
7 Indian Message.113	16 Vena Reck ...113
8 No No ...108	17 T. French Rose.113
9 White Miss ...108	18 Nutting ...113

THIRD RACE—Six furlongs (chute); purse, $300; claiming; for 3-year-olds and upward.

1 *Ormonteup ...99	10 Lexing. Lady ..108
2 *Lady Trust ...103	11 Mysterious Nell.104
3 Mister Jingle..113	12 Ebony Torch...109
4 Northern Slip..113	13 Dick Chevely..113
5 News Flashes..113	14 Bun Nova ...108
6 Lady Calistoga.108	15 Verda ...108
7 *Old Honesty..108	16 Uncle Henry...108
8 First Act ...108	17 Lucy Menifee..108
9 *Our Gale ...104	18 *Blake ...104

FOURTH RACE—Six furlongs (chute); purse, $400; claiming; for 3-year-olds and upward.

1 Preferred ...112	10 Just High ...102
2 Le Fiore ...109	11 Morning Cry ...102
3 Silver Wave ...107	12 Gold. Measure..102
4 *Game ...107	13 Easter Herald.109
5 Mervin B. ...104	14 *Heavy Sugar..105
6 *Dr. Parrish ...104	15 West L. ...109
7 Moira's Boy ...104	16 McKell ...112
8 Mentality ...109	17 Galapan ...107
9 *Run On ...107	18 Mary Nell ...102

FIFTH RACE—One mile and 70 yards; purse, $400; claiming; the Rocky River; for 3-year-olds and upward.

1 Southland Toy.110	7 *Skid ...105
2 Marabou ...110	8 Cameo Kirby..110
3 Red Note ...100	9 *Blind Puss ..100
4 Plaseolet ...110	10 Clovina ...100
5 Jolly Ronald ..110	11 Lusen Luggage.110
6 Pigeon Hole ...105	12 Barney Keen ..110

SIXTH RACE—One mile; purse, $300; claiming; for 3-year-olds and upward.

1 Beau Cavalier..110	10 A. Wiedersehn.112
2 *Adrian ...105	11 *Alamae ...95
3 *Daddy Bill ..100	12 Whirry ...105
4 *Fulfill ...113	13 *Mary Bane ..109
5 Arrow ...110	14 Pempeia ...105
6 Aella ...105	15 Hukill ...110
7 *Bell Cap ...105	16 *Probationer ..105
8 Myra Play ...109	17 Fair Grade ...105
9 William J. ...116	18 Royal Lassie ...105

SEVENTH RACE—One and one-sixteenth miles; purse, $300; claiming; for 3-year-olds and upward.

1 Shasta Charm..102	10 Miss Chilla ...107
2 Flitter Light ..107	11 *Lit. Marcelle..102
3 Helen's Alibi ..107	12 Light Action ..112
4 Jim Shanahan.112	13 Lazy Mary ...107
5 Crash ...112	14 Claude C. ...112
6 More Power ...112	15 *Ivan W ...107
7 *Sport, Maudie.102	16 *Exceed ...102
8 No Mistake ...112	17 *Noble Sir ...107
9 On Trial ...112	18 Tenant ...112

*Apprentice allowance claimed.

Arlington Park Entries.

(Associated Press.)

FIRST RACE—Six furlongs; purse, $800; claiming; for 3-year-olds and upward.

1 Malolo ...115	5 *Monk's Bela ..105
2 *Guinea Lady..102	6 *Bib. Choice ..102
3 Nepesta ...107	7 Copain ...112
4 Polly Diskin ...110	

SECOND RACE—Five and one-half furlongs; purse, $800; for maiden 2-year-old colts and geldings.

1 Bobby's Son ...116	6 Show Boy ...116
2 Conte ...116	7 Happy Venture.116
3 Gimlet ...116	8 Stepaside ...116
4 Cannon's Roar.116	9 Galla Clay ...116
5 Blackmail ...116	

THIRD RACE—Six furlongs; purse, $800; claiming; for 3-year-olds and upward.

1 Sir Anthony ..115	5 *Frisco ...110
2 Try It ...115	6 *Prin. Ivory ...102
3 *Pryor ...110	7 Whirling ...110
4 *Geo. Maypole.110	8 Grand Prince ..115

FOURTH RACE—Five and one-half furlongs; purse, $800; for maiden 2-year-old colts and geldings.

1 Count Tetrarch.116	5 Sickle Bill ...116
2 Our Chance ..116	6 Toro Flight ...116
3 Skip It ...116	7 Knave ...116
4 Western Lad ..116	8 Blue Armor ...116

FIFTH RACE—Five and one-half furlongs; purse, $800; the Northbrook; allowances; for 2-year-old fillies.

1 Sage Girl ...110	4 Listening ...110
2 Top Horn ...118	5 Needle ...115
3 Bye Lo ...115	

SIXTH RACE—Six furlongs; purse, $1,000; allowances; the Lake Zurich; for 3-year-olds.

1 Rhadamanthus 112	6 Chance Line ...109
2 Anarchy ...109	7 Thomasville ...115
3 Mr. James ...109	8 †Boy Valet ...112
4 †Wacoche ...109	9 Dust Girl ...110
5 Giggling ...104	

†Corsicana Stable entry.

SEVENTH RACE—One mile; purse, $800; claiming; for 4-year-olds and upward.

1 *Miss Corinne .103	6 Strait Jacket .113
2 Trevallion ...113	7 White Legs ..113
3 *Prince Pest..108	8 *Colonist ...103
4 Dominant Miss.108	9 Sister Zoe ...106
5 Mighty Atom..107	10 *Rizla ...106

EIGHTH RACE—One and one-fourth miles; purse, $800; claiming; for 3-year-olds and upward.

1 Longus ...114	4 Escobilla ...114
2 Woodlander ...105	5 *Capt. Danger..109
3 Galahad ...114	6 Westko ...114

*Apprentice allowance claimed.

Empire City Entries.

(Associated Press.)

FIRST RACE—Five furlongs; purse, $900; conditions; for 2-year-olds.

1 *Below Zero ..105	4 *Black Fence...105
3 Abner ...113	5 *Easy Flight ...105
2 Lady Sable ...112	6 Currants ...113

SECOND RACE—Five and one-half furlongs; purse, $900; the Royal Palm; for 2-year-olds; claiming.

1 *Rivalry ...103	9 Molly ...108
2 Ethan Allen ..111	10 *Be There ...106
3 Last Minute ..111	11 *Gammon ...106
4 Winged Flight..111	12 *Merry Bud ..108
5 *Choir Girl ...103	13 Khelaboo ...111
6 Prince Regret..111	14 Blue Bubble ..111
7 Mickey's Man .111	15 *Brave Girl ..103
8 Recital ...111	16 Quiet Talk ...111

THIRD RACE—About six furlongs; purse, $900; claiming; the Equality; for 3-year-olds and upward.

1 Pinluck ...106	6 Briny Deep ...104
3 *Erebus ...103	7 *Wise Revue ..104
2 Espinaca ...113	8 General A. ...115
4 Eldee ...101	9 Buck & Wing..109
5 *Bendromel ...100	10 Round O. ...103

FOURTH RACE—One mile and 70 yards; purse, $900; conditions; the Fernwood; for 3-year-olds and upward.

1 *Legender ...102	4 Black Falcon ..110
2 Her Gold ...102	5 Saint Kitts ...110
3 Village Vamp..113	

FIFTH RACE—One mile and 70 yards; purse, $900; claiming; for 3-year-ols and upward.

1 *Gracias ...111	9 *Follow Thru..101
2 *Boston Mat ..101	10 Daisaburo ...116
3 Dismute ...106	11 *Doorkeeper ..106
4 M. A. Suarez..106	12 *Hard Play ...100
5 St. Omer ...116	13 *Sister Madge.106
6 White Flier ...101	14 *Affirmative ..111
7 *Mint Parason.103	15 Pennate ...111
8 Carlaro ...106	

SIXTH RACE—One mile and 70 yards; purse, $900; claiming; for 3-year-olds and upward.

1 *Big Show ...102	6 Repeal ...107
2 *Stepbrother ..107	7 *Black Patricia.106
3 Sweet Bud ...116	8 *Koterito ...100
4 *J. Remember..103	9 *Pro Bono ...111
5 *Coven. Queen.108	

*Apprentice allowance claimed.
Weather, clear; track, fast.

Orange Show Draws 450 Entries

Two-Day Event Will Open Friday; 40 Classes to Be Seen.

ORANGE, Va., July 22 (Spl.).—More than 450 entries have been received for the 1934 Orange Horse Show to be held here next Friday and Saturday.

Forty classes will be seen during the two days and the program will include hunter classes, pony classes, Corinthian class, breeding and saddle classes, hunt teams and useful horses, the latter class for horses that are owned by residents of Orange County and are kept solely for hunting and hacking and have never won a blue ribbon in a recognized horse show.

Hunter classes will be judged by Ray Norton, Washington, Morris Dixon, of Pennsylvania, and K. C. Johnson, of Norfolk and B. F. Garber, of Harrisonburg, will judge the saddle classes.

More than 100 horses will pass for review before the judges and spectators at the exhibition, entries including horses from Virginia, Maryland and the District of Columbia. Many have a long record of winnings and others are close contenders for the blue ribbon.

Exhibitors.

J. E. Barker, Warrenton; Oscar Beach, Warrenton; W. B. Bogert, Keswick; M. W. Carter, Orange; E. L. Colbert, Fredericksburg; M. S. Clark, agent, Orange; Clifton Farms, Orange; Mrs. Walter G. Dunnington, Orange; Edgewood Farm, Cobham; Fox Bros., Greenwood; Charles B. Godwin, Suffolk; Stanley Greene, Mrs. H. T. Holladay, Rapidan; Mrs. James C. Hamilton, Warrenton; Miss Peggy Keith Hamilton, Warrenton; Miss Margaret Hill, Bethesda, Md.; Mrs. Fay Ingalls, Hot Springs; Mrs. Cary Jackson, Keswick; Julian Keith, Warrenton; Ellie Wood and Jimmy Keith, University; Miss Mary Keogh, Sperryville; Floyd L. Knight, Lynchburg.

J. M. B. Lewis, Lynchburg; Helen and Ross Lipscomb, Leesburg; Meander Farm, Locust Dale; Miss Marjorie McLeod, Bethesda; Miss Elizabeth Nesbit, Warrenton; W. W. Osborne, Gordonsville; Mr. and Mrs. Vernon Owen, Washington; Robert Palmer, Alexandria; Mrs. Allen Potts, Gordonsville; Turner Reuter, Aldie; Arthur D. Scott, Elkwood; Miss Judith Shearer, Locust Dale; Mr. and Mrs. Thomas H. Somerville, Montpelier Station; Dr. Albert Sneed, Toano; H. P. Strange, Gordonsville; Mrs. Catherine Hill Tillema, Gordonsville.

Officers—Mrs. Thomas H. Sommerville, Montpelier (Station, president; H. C. Warren, Orange, secretary-treasurer; Miss Florence Booton, Orange, assistant secretary-treasurer; M. W. Carter, Orange, manager.

Kings Park Entries.

(Associated Press.)

FIRST RACE—Seven furlongs; purse, $400; claiming; for 3-year-olds and upward.

1 Auburndale ...112	7 Wanderoo ...111
2 Watchlite ...113	8 Oriental Lady.106
3 Wee Toddler II.105	9 Liberty Ace ..115
4 Air Way ...118	10 Don Carlos ...113
5 Little Jay ...113	11 Zode ...110
6 Hey Kelly ...105	

SECOND RACE—One mile; purse, $400; claiming; for 3-year-olds and upward.

1 Fatal Gift ...102	9 Sophron ...107
2 Anoka ...107	10 Miss Johnston. 97
3 *Thunder Light.102	11 Diecast ...105
4 Rideau ...115	12 Mythical Lore.102
5 Orat. Queen ..100	13 W. MacGregor .102
6 Varsity ...107	14 John K. ...99
7 Hollandaise ...97	15 *Kebbie ...97
8 Masque Mar ..107	16 Optical ...112

THIRD RACE—One mile and 50 yards; purse, $400; claiming; for 3-year-olds and upward.

1 *Earl Gaar ...110	9 Ima Gale ...105
2 F. Grossman ...105	10 Glory B. ...105
3 Irish Maiden ..105	11 Scara Glen ...99
4 Crenalan ...105	12 Suranto ...105
5 *Cursive ...89	13 Uncle Charley..110
6 *Jolly Gal ...91	14 Dick Porter ...115
7 Crasher ...110	15 Dark Altos ...105
8 David's Own ...105	16 Volquary ...110

FOURTH RACE—Six and one-half furlongs; purse, $400; claiming; for 3-year-olds and upward.

1 Greg Ormont..115	9 Shandy Gaff ..115
2 Tricycle ...115	10 Dress Circle ..115
3 Grass Broom ..106	11 Maemere ...111
4 Star Player ...105	12 Mint Magi ...115
5 Corduroy ...110	13 Visa ...110
6 Errant Lady ...105	14 Assyr. Prince..102
7 Hasola ...110	15 *Eleusagon ...105
8 Robot ...111	16 Authority ...106

FIFTH RACE—Six furlongs; purse, $500; St. Lambert Handicap; for 3-year-olds and upward.

1 Betty Farrell ..120	5 †Ellen D. ...110
2 Dunsprite ...106	6 By Product ...115
3 Sand Runner..116	7 Dorsays ...115
4 †Magna Mater.109	

†Viau entry.

SIXTH RACE—Four furlongs; purse, $400; claiming; for 2-year-olds.

1 Blue Sign ...109	8 *Which Prig. ...97
2 No Class ...106	9 Jerry W. ...109
3 *High Yellow ..101	10 Susie V. ...104
4 Marylitch ...109	11 Dark Dreamer.106
5 Sexton ...104	12 Silent Don ...118
6 Julius J. R. ...104	13 Papillote ...109
7 Love Broker ..102	14 Reproach ...109

SEVENTH RACE—One mile; purse, $400; claiming; for 3-year-olds and upward.

1 Bill Looney ...109	9 Phil R. ...108
2 Traumagne ...117	10 Squeeze Play. 111
3 Rubystone ...98	11 *Harlem ...106
4 Homelike ...100	12 Whizzing D. ..108
5 Go Easy ...108	13 Donie ...116
6 Barbarossa ...113	14 Cappoquin ...106
7 Balmwawa ...103	15 Trajectory ...111
8 Justold ...103	16 Mere Wave ...98

*Apprentice allowance claimed.

LIQUID
Gasoline Gauges
SALES AND SERVICE
L S JULLIEN, INC
1443 P St. N.W. NO. 8076

DON'T LET YOUR
BATTERY PLATES
BUCKLE
DURING THE
WARM WEATHER
Dangerous overheating shortens battery life
LET US PROTECT YOU
You may avoid the dangers of overheating by letting us give your battery our expert Willard "Service-Test" now. • Drive in. This service costs you nothing.
FREE ON ANY MAKE
THE WASHINGTON BATTERY CO.
1146 19th St. (at M) NAt. 4128
Willard

Endeavour Set For Sail to America

British Cup Challenger to Start Today; Hopes to Arrive in 3 Weeks.

GOSPORT, ENGLAND, July 22 (AP).—Her deck littered with hatches and gear, looking like anything but a swift international challenger, T. O. M. Sopwith's Endeavour will sail for America at 11 a. m. tomorrow for the America's Cup races off Newport, R. I., in September.

Her stores for the transatlantic voyage, part of the competition a British challenger never has been able to win, were put aboard today and the new crew, signed after a recent strike of her professional sailors, made ready for the three weeks' voyage.

The previously smart and trim challenger presented an odd sight as she prepared to cross the ocean under her own sails as the cup regulations require. She was a combination of racing hull and shanty boat equipment, with deck-house and unsightly gear battened down all over her deck.

Service Is Watchword.

Everything was arranged with an eye toward standing off the rigors of the high seas, and service, rather than beauty was the watchword.

The water front was decorated with flags and there were crowds of visitors over the week-end to wish the challenger well in the effort to pick up successfully the quest Sir Thomas Lipton left off in failure with the Shamrock V in 1930. Bands and civic delegations will participate in the send-off tomorrow.

Sopwith told the Associated Press today that he intends to sail the Endeavour out of the harbor and clear the Isle of Wight before he leaves her. He has taken passage on the Aquitania, sailing Saturday. He said he expected the Endeavour would have no trouble sailing all the way and to make this more certain he had workmen busy today adding to the yardage of the main sail on the stubby temporary mast shipped for the voyage.

Less Than 3-Week Trip Seen.

"She should make it over in less than three weeks," he said.

Tonight Sopwith entertained his amateur crew aboard his yacht, Vita, which will accompany the challenger across the sea, and he discussed with them plans for the races starting September 15.

Harrisonburg Beats Waynesboro Nine, 8-3

Harrisonburg, Va., July 22 (Spl.). More than 1,000 persons today attended Harrisonburg's first Sunday baseball game and everything passed off smoothly. The crowd was one of the largest ever attending a contest here.

Harrisonburg Valley Leaguers trounced Waynesboro, leaders of the Augusta County circuit, by a score of 8 to 3, sewing up the game in the sixth with a half-dozen runs. Benny Good set Waynesboro down with only five hits and was invincible after the early innings. Good also drove in three runs with his two hits.

In the sixth, Crawford, who hurled most of the game for Waynesboro, rested temporarily while First-Baseman Will and Outfielder Joseph took turns at trying to halt the Harrisonburg batters. He returned to the mound and was effective except in the eighth, when triples by Bear and Good and a fly accounted for the last two runs.

W'sboro.	AB	H	O	A	H'sonburg.	AB	H	O	A
Kluttz.2b	4	1	0	2	Mathias.2b	4	0	1	5
Shaver.ss	4	1	0	3	Kibler.cf	4	0	1	0
Connell.c	4	0	4	1	Hill.1b	4	2	12	0
C'ord.p.cf	4	1	1	0	Wh'head.lf	4	1	1	0
Alleb'h.3b	3	1	4	1	Nicholas.ss	4	1	3	4
Will.1b.p	4	1	9	0	Keister.rf	2	0	2	0
Joseph.cf.p	4	1	1	0	Huffman.rf	1	0	1	0
Gib'n.rf.lf	3	0	1	0	Ay'sman.3b	4	1	0	1
Lingle.lf	2	0	1	0	Bear.c	4	1	7	1
Baber.rf	1	0	1	0	Good.p	4	2	0	1
Totals	33	5	24	8	Totals	34	10	27	12

Waynesboro .... 0 1 0 2 0 0 0 0 0—3
Harrisonburg ...... 0 0 0 0 0 6 0 2 x—8

Runs—Crawford, Allebaugh (2), Whitehead, Nicholas, Huffman, Ayersman, Baer (2), Good (2). Errors—Crawford, Allebaugh, Mathias (2), Baer. Runs batted in—Good (3), Ayersman (2), Will (2), Hill, Kibler, Mathias, Joseph. Two-base hits — Hill, Nicholas, Ayersman. Three-base hits—Allebaugh, Baer, Good. Sacrifice—Hill. Double play—Mathias to Nicholas to Hill. Left on bases—Harrisonburg, 5; Waynesboro, 4. Struck out—By Good, 7; by Crawford, 4.

DIED

McKEE—Suddenly, on Friday, July 20, 1934, KATHERINE, beloved wife of George McKee and mother of George L. McKee.

Funeral from her late residence, 1741 North Capitol street on Monday, July 23, 1934, at 8:30 a. m.; thence to St. Martin's Church, where mass will be offered at 9 a. m. for the repose of her soul. Relatives and friends are invited. Interment in Glenwood Cemetery. Services by W. W. Chambers Co.

SAUR—On Saturday, July 21, 1934, at his residence, 923 Fifth street northeast, CHARLES L., the beloved husband of Elizabeth E. Saur and father of Mrs. Augusta M. Hopkins, of Cleveland, Ohio, and Mrs. Lily Grover, of Washington, D. C.

Funeral services at the above residence on Monday, July 23, at 2 p. m. Relatives and friends are invited. Interment in Prospect Hill Cemetery. Services by the W. W. Chambers Co. Southeast funeral home.

SAUR—The members of Capital Lodge, No. 24, K. of P., are requested to meet at Pythian Temple, 1012 Ninth street northwest, at 1 p. m. Monday, July 23, to attend the funeral of Brother CHARLES L. SAUR from his late residence, 923 Fifth street northeast, 2 p. m. Burial at Prospect Hill Cemetery.
H. R. TUCKER,
Acting K. R. S.

SHERMAN—On Saturday, July 21, 1934, at his residence, 2120 Third street northeast, GEORGE L., beloved husband of Mary M. Sherman and devoted father of George M. Sherman. Services at the S. H. Hines Co. funeral home, 2901 Fourteenth street northwest, on Tuesday, July 24, at 2 p. m. Interment in Cedar Hill Cemetery.

FUNERAL DIRECTORS

CHAS. S. ZURHORST
301 EAST CAPITOL ST. LINCOLN 0372.

Frank Geier's Sons Co.
1113 SEVENTH ST. N.W. Telephone
Modern Chapel. NATIONAL 2473.

CHAILLET FUNERAL HOME
1804 M ST. N.W. NA. 5522.

J. WILLIAM LEE'S SONS CO.
FUNERAL DIRECTORS
CREMATORIUM
4th st. and Mass. ave. ne. Lincoln 5200.

THOS. S. SERGEON
1011 7TH ST. N.W. Telephone Natl. 1090.

JAMES T. RYAN
317 PA. AVE. S.E. Atlantic 1700.

FUNERAL DESIGNS

GEO. C. SHAFFER 900 14TH ST. NW. Phone
Expressive Floral Emblems.
Moderate prices. Open eve. & Sun. Nat. 0106

GUDE BROS. CO., Florists
1212 F STREET. National 4276.
APPROPRIATE FUNERAL DESIGNS.

Tigers Lose, Win

Continued from Page 13.

game which turned into an old-fashioned slugging festival in which Foxx chalked up his thirteenth home run of hte season. Greenberg also got a homer. Foxx's came in the seventh with one man on base, while Greenberg's was in the sixth with two on. Only 4 of the 10 Tigers who appeared at the plate during the second game failed to register hits.

The Athletics started out in the second with Benton on the mound, but he was succeeded by Marcum in the fourth, who in turn gave way to Mahaffey in the eighth. Rowe relieved Fred Marberry in the middle of the third inning and gained credit for the victory.

10 Men are Walked.

Although the two teams were about even as to hitting honors in the nightcap, the Tigers profited through ten passes, handed out by Philadelphia moundsmen.

First Game.

Phila.	AB	H	O	A	Detroit.	AB	H	O	A
Finney.rf	3	0	0	0	White.cf	3	0	0	0
Cramer.cf	4	2	1	0	C'hrane.c	4	1	6	1
J'son.lf	4	1	6	1	Goslin.lf	4	0	1	1
Foxx.1b	3	2	11	1	G'inger.2b	3	1	7	2
Higgins.3b	3	1	2	1	Rogell.ss	4	0	1	3
McNair.ss	3	0	2	3	G'berg.1b	3	1	10	1
W'stler.2b	3	1	2	4	Owen.3b	3	0	1	7
Berry.c	4	1	3	0	Fox.rf	3	2	1	0
Dietrich.p	2	0	0	2	Sorrell.p	1	0	0	4
					Rowe.p	0	0	0	0
Totals	29	8	27	12	*Walker	1	1	0	0
					Totals	29	6	27	19

*Batted for Sorrell in eighth.
Philadelphia .... 0 0 0 1 0 0 0 0 0—1
Detroit .... 0 0 0 0 0 0 0 0 0—0

Run — Foxx. Error — Greenberg. Run batted in—Higgins. Two-base hits—Cochrane, Cramer, Walker. Sacrifices—Finney, Higgins, Sorrell, White. Double plays—Gehringer to Greenberg. Cochrane to Gehringer. Dietrich to McNair to Foxx. Johnson to Foxx to Higgins. Left on bases—Detroit, 5; Philadelphia, 6. First base on balls—Off Sorrell, 1; off Rowe, 2; off Dietrich, 1. Struck out—By Sorrell, 2; by Rowe, 1; by Dietrich, 3. Hits—Off Sorrell, 7 in 8 innings; off Rowe, 1 in 1 inning. Wild pitch—Sorrell. Losing pitcher—Sorrell. Umpires—Kolls and Dinneen. Time of game—One hour 34 minutes.

Second Game.

Phila.	AB	H	O	A	Detroit.	AB	H	O	A
Fin'y.rf.lf	4	0	2	0	White.cf	5	2	3	0
Cramer.cf	5	1	0	0	C'chrane.c	3	1	4	0
Johnson.lf	1	0	0	0	Goslin.lf	5	2	3	0
Coleman.rf	4	2	2	0	G'inger.2b	4	3	1	3
Foxx.1b	5	3	9	0	Rogell.ss	4	0	0	0
Higgins.3b	5	1	1	2	G'nberg.1b	4	3	8	0
McNair.ss	4	2	3	4	Owen.3b	4	0	1	4
Will'ms.ss	0	0	0	0	Fox.rf	5	3	7	0
W'stler.2b	4	2	3	3	Marberry.p	1	0	0	0
Hayes.c	4	1	4	0	Rowe.p	2	0	0	0
Benton.p	1	0	0	2					
Marcum.p	1	0	0	1	Totals	37	14	27	7
Mahaff'y.p	1	0	0	1					
*Miller	1	1	0	0					
Totals	40	13	24	13					

*Batted for Benton in fourth.
Philadelphia .... 0 3 3 0 0 0 2 0 0—8
Detroit .... 0 3 3 0 0 4 3 4 x—17

Runs—Coleman (2), Foxx (3), McNair (2), Warstler, White (2), Cochrane, Goslin (3), Gehringer, Rogell (3), Greenberg (4), Fox (2), Rowe. Errors—Higgins (2). Benton, Mahaffey, Dwen. Runs batted in —Greenberg (4), McNair (2), Cochrane (2), Warstler (2), Foxx (2), Fox (2), Gehringer (2), Goslin (2), White, Owen, Marberry. Two-base hits—McNair (2), Foxx, Hayes, Miller, Greenberg, Gehringer, White, Cochrane. Home runs—Greenberg, Foxx. Stolen base—White. Sacrifices—Finnie, Cochrane, Rowe. Left on bases—Detroit, 8; Philadelphia, 6. First base on balls—Off Benton, 3; off Marcum, 3; off Mahaffey, 2. Struck out—By Marberry, 1; by Rowe, 2; by Marcum, 2; by Mahaffey, 2. Hits—Off Marberry, 7 in 2 1-3 innings; off Rowe, 1 in 6 2-3 innings; off Benton, 4 in 3 innings; off Marcum, 4 in 3 innings; off Mahaffey, 6 in 2 innings. Wild pitch—Rowe. Passed ball—Hayes. Winning pitcher—Rowe. Losing pitcher—Marcum. Umpires—Dinneen and Kolls. Time of game—Two hours 23 minutes.

Sisson Quantico Star As Aztecs Bow, 20 to 2

Post Field, Quantico, Va., July 22 (Spl.)—Jim Sisson, veteran Quantico Indian pitcher, turned back the pages of time here this afternoon and held the Aztecs, of Washington, to seven widely scattered hits, while featuring with his individual batting performance. The Indians won, 20 to 2.

Sisson clouted out six solid safeties in as many appearances at the plate. The fielding feature of the game came in the eighth inning when Johnnie Albis made a shoestring catch of Bovello's bid for a Texas leaguer and whipped the ball to first base in time to double up Greenshaw to complete a double killing.

The Quantico Marines are anxious to meet a strong semipro club at Quantico on next Sunday afternoon. Teams interested are urged to call Hunt Moncure, Quantico 311-W.

Quantico.	AB	H	O	A	Aztec A.C.	AB	H	O	A
K'heloe.lf	5	3	1	0	Gabler.cf	4	2	3	0
Kelley.cf	3	0	0	0	C'shaw.1b	4	1	6	0
Stevens.cf	1	0	0	0	Beck.lf	4	0	0	1
Morris.ss	6	2	3	3	Bovello.c	4	1	3	1
Albis.rf	5	3	4	1	Donner.ss	4	1	0	2
W.R'lds.3b	4	2	1	3	Thera.2b	3	0	4	3
G.R'lds.3b	0	0	0	1	Smith.2b	1	0	1	0
Austin.2b	5	2	3	2	Adler.rf	2	0	3	0
B'gnese.1b	6	3	7	0	*Collins	1	1	0	0
Bourne.c	3	0	5	1	Owens.3b	2	0	3	2
Rhea.c	3	3	2	1	Giller.p	3	1	1	0
Sisson.p	6	6	0	2	Totals	32	7	24	9
Totals	47	20	27	14					

*Batted for Adler in ninth.
Aztecs .... 1 0 0 0 0 0 1 0 0—2
Indians .... 1 1 3 4 0 5 0 6 x—20

Runs—Beck, Adler, Kincheloe (2), Stevens (2), Morris (3), Albis (2), W. Reynolds (2), Austin (2), Bolognese (3), Rhea (2), Sisson (2). Errors—Gabler, Crenshaw, Beck (3), Bovello, Giller, Kincheloe, W. Reynolds. Double play—Albis to Bolognese. First base on balls—Off Sisson, 2; off Giller, 3. Hit by pitched ball—By Giller (Reynolds). Umpires—Rippy and Ankrom. Time of game—Two hours 20 minutes.

DIED.

AYRES—On Friday, July 20, 1934, at her residence, the Broadmoor, ALDULA P., beloved wife of William A. Ayres and mother of Margaret Ayres, Mrs. H. Janney Nichols, jr., of Westfield, N. J., and Mrs. H. N. Williams, of Washington, D. C. Services from the S. H. Hines Co. funeral home, 2901 Fourteenth street northwest, Monday, July 23, at 10:30 a. m.

FERNALD—On Friday, July 20, 1934, at Emergency Hospital, FRANCES M. FERNALD, of 1514 Columbia road northwest. She is survived by two brothers, Dr. C. J. Fernald, Washington, D. C., and Robert Fernald, of La Paz, Bolivia, Secretary United States Legation. Services at the S. H. Hines Co. funeral home, 2901 Fourteenth street northwest, Monday, July 23, at 3 p. m. Interment Cedar Hill Cemetery.

Chambers

ALWAYS
A BETTER FUNERAL
at DEAL'S for LESS MONEY
A Complete Funeral for $75.00

The $75 funeral includes Casket (any color), plate engraved with name, No. 1 outside pine case, embalming by competent men, washing, dressing and shaving (if necessary), advertising of notices, hearse, two Cadillac limousines, rugs, chairs, scarf for the door, removing from hospital or home and all necessary services that are so well known at the DEAL FUNERAL HOME. NO EXTRAS.

FUNERALS COMPLETE
$75-$165-$265 and up
DEAL
LINCOLN 8200

Joe Palooka — **No Cost** — By Ham Fisher

Martinsburg Routed By Frederick Nine, 18-6

Frederick, Md., July 22 (Spl.).—Frederick easily defeated Martinsburg in the Blue Ridge League at McCurdy Fiel dthis afternoon, 18 to 6. Martinsburg scored four runs in the first frame on two walks, two errors and four singles and added one more in the second on a single by Gregory and triple by Kilmer. After this inning Fraley setled down and held Martinsburg to two hits for the remainder of the game, one a triple and one an error in the seventh inning, countong for one run.

Frederick scored one in the initial frame on a walk, stolen base, single by Hoffman and triples by Gardner and Hartman. Frederick won in the second inning when three walks, an error, single, triple by Hildebrand and double by Hoffman yielded eight runs. Three more were added in the third and four in the sixth on timely batting.

Catches by Steel and Himes featured. It was the final game with Martinsburg, Frederick winning six out of eight.

M'nsburg.	AB	H	O	A	Frederick.	AB	H	O	A
St'ens.cf.p	4	1	0	0	Hoffm'n.2b	5	3	1	2
Gregory.ss	4	1	0	0	Himes.3b	4	0	2	3
Shockey.ss	2	1	2	1	G'dner.rf.lf	5	3	1	0
Hill.1b	4	1	10	0	Six.cf	2	1	3	0
Kilmer.rf	4	1	1	0	*Baer.rf	1	0	0	0
A'brose.3b	3	0	1	5	H'man.lf.cf	4	2	2	0
Cloud.lf	4	1	3	0	Steele.1b	3	0	9	1
Little.c	4	1	4	2	An'erger.ss	4	1	0	3
Lamp.3b	4	1	3	2	Hildbrand.c	5	2	9	1
Butts.p	1	0	0	2	Fraley.p	5	2	0	1
Roberts.p	1	0	0	0					
Caksey.p	1	0	0	3	Totals	38	14	27	11
Hassen.cf	1	0	0	0					
Totals	34	8	24	14					

*Ran for Six in fifth and seventh innings.
Martinsburg .... 4 1 0 0 0 0 1 0 0—6
Frederick .... 1 8 3 0 0 4 0 0 x—18

Runs—Stevens, Gregory, Shockey, Hill, Kilmer, Ambrose, Hoffman (3), Himes, J. Gardner, Six, Baer, Hartman (2), Steele, Angleberger, Hildebrand (2), Fraley. Errors—Gregory (2), Ambrose, Little, Lamp, Six, Baer, Fraley. Two-base hits—Hoffman, Shockey. Three-base hits—J. Gardner, Hartman, Kilmer, Hildebrand. Sacrifices—Gregory, Himes. Stolen bases—Six, Hoffman, J. Gardner, Baer. Double play—Lamp to Shockey to Hill. First base on balls—Off Fraley, 2; off Butts, 4; off Roberts, 2; off Caskey, 4; off Stephens, 1. Struck out—By Fraley, 9; by Roberts, 1; by Caskey, 1; by Stephens, 2. Passed ball—Little. Hits—Off Butts, 6 in 2 innings; off Roberts, 3 in 1 inning; off Caskey, 1 in 2 2-3 innings; off Stephens, 2 in 2 2-3 innings. Left on bases—Frederick, 8; Martinsburg, 5. Losing pitcher—Butts. Umpires—Walker and Frank.

Two Poloists Injured, Ponies Killed in Crash

Hagerstown, Md., July 22 (Spl.). Richard Foreman and Richard Jamison, members of the Washington County polo team, were injured and two ponies killed, in a collision between the two during a practice session of the team preparatory for today's game with the Fort Humphries polo team.

Foreman suffered three fractured ribs and Jamison was knocked unconscious, but recovered later.

PROPOSALS

OFFICE OF THE ARCHITECT OF THE Capitol, Washington, D. C., July 19, 1934. Sealed bids, in triplicate, will be received in this office until 3 p. m., AUGUST 3, 1934, for construction and service work under Second street northeast, in connection with the construction of the Annex to the Library of Congress, Washington, D. C., including a pedestrian tunnel, retaining walls, vaults, steam ducts, steam lines, and excavation and backfill for electric ducts. Drawings and specifications may be obtained on application to this office. A check for $50.00 payable to the Architect of the Capitol will be required as security for the safe return of drawings and specifications. DAVID LYNN, Architect of the Capitol.

BANKRUPTCY NOTICES

IN THE SUPREME COURT OF THE District of Columbia, holding a Bankruptcy Court. In the matter of Ben Barsky, 3544 Hartford place northwest, bankrupt. In Bankruptcy No. 3089. To the creditors of Ben Barsky, of the City of Washington, District of Columbia: Notice is hereby given that on the 17th day of July, 1934, the said Ben Barsky was duly adjudicated bankrupt, and that the first meeting of his creditors will be held at my office in the Investment Building, Fifteenth and K streets northwest, Washington, D. C., on the 7TH DAY OF AUGUST, 1934, at 10 o'clock a. m., at which time the said creditors may attend, prove their claims (claims shall not be proved against the bankrupt estate subsequent to six months after the adjudication as stated above), appoint a trustee, and examine the bankrupt, and transact such other business as may properly come before said meeting. FRED J. EDEN, Referee in Bankruptcy.

OFFICIAL NOTICES

ALCOHOLIC BEVERAGE CONTROL Board, Washington, D. C., July 23, 1934. Notice is hereby given that the following persons have applied for licenses under the District of Columbia Alcoholic Beverage Control Act, that remonstrants are entitled to be heard before the granting of such licenses, and that hearing will be had on such applications for licenses on August 7, 1934, at 10 a. m., in Room 221, District Building: 804, Economy Retail Liquor Store, Inc., Retailers Class A, 912 6th St. N.W.; 1333, Ball Park Liquor Store, Inc., Retailers Class A, 1918 7th St. N.W.; 1598, J. Frank Harris, T/A The New Potomac Beer Supply, Wholesalers Class B, rear 3232 P St. N.W.; 2159, Agnes D. Donaldson, Retailers Class B, 5016 Rock Creek Church Rd. N.E.; 2160, Edna Raum, T/A Raum's Georgetown Market, Retailers Class B, 3276 M St. N.W.; 2161, Jack Goldblatt, T/A Ideal Food Store, Retailers Class B, 234 7th St. N.E.; 2162, Rosario Marano and Joe Pappalardo, T/A Empire Meat Market, Retailers Class B, 1402 12th St. N.W. GEORGE W. OFFUTT, AGNES K. MASON, ISAAC GANS, Alcoholic Beverage Control Board. 23,30

AUCTION SALES

FRIDAY, JULY 27, 1934—
THOS. J. OWEN & SON, Auctioneers.
1431 Eye Street Northwest.

TRUSTEE'S SALE OF VALUABLE REAL ESTATE, TWO-STORY BRICK DWELLING, KNOWN AS PREMISES 51 L STREET NORTHEAST.

By virtue of a certain deed of trust duly recorded in liber No. 6237, folio 135, et seq., of the lands records of the District of Columbia, and at the request of the party secured thereby, the undersigned trustee will sell, at public auction, in front of the premises, on FRIDAY, THE TWENTY-SEVENTH DAY OF JULY, A. D. 1934, AT TWO FORTY O'CLOCK P. M., the following-described land and premises, situate in the District of Columbia, and designated as and being lot 359 in Charles W. King and other's subdivision of lots in square 674 as per plat recorded in the office of the Surveyor for the District of Columbia in liber 17 at folio 51.

TERMS OF SALE: One-fourth of the purchase money to be paid in cash, balance in three equal installments, payable in one, two and three years, with interest at 6 per centum per annum, payable semi-annually, from day of sale, secured by first deed of trust upon the property sold, or all cash, at the option of the purchaser. A deposit of $300 will be required at time of sale. All conveyancing, recording, revenue stamps, &c., at cost of purchaser. Terms of sale to be complied with within 30 days from day of sale, otherwise the trustee reserves the right to resell the property at the risk and cost of defaulting purchaser, after five days' advertisement of such resale in some newspaper published in Washington, D. C.

SAM'L A. DRURY,
Surviving Trustee.
July 17-20-23-25-27.

AUCTION SALES

(Continued.)

MONDAY, JULY 23, 1934—
ADAM A. WESCHLER & SON, Auctioneers.

TRUSTEES' SALE OF VALUABLE IMPROVED REAL ESTATE, NO. 508 TWENTIETH STREET NORTHWEST, BEING A TWO-STORY AND BASEMENT BRICK DWELLING.

By virtue of a deed of trust recorded in liber No. 5628, folio 130 et seq., one of the land records of the District of Columbia, and at the request of party secured thereby, the undersigned trustees will offer for sale by public auction, in front of premises on MONDAY, THE TWENTY-THIRD DAY OF JULY, 1934, AT FOUR-THIRTY O'CLOCK P. M., the following-described property in the District of Columbia, to-wit: Part of lot 67 in Spencer Smith's subdivision of part of square 104 as per plat recorded in liber 14, at folio 60 of the records of the Office of the Surveyor of the District of Columbia, described as follows: Beginning for the same at the southeast corner of said lot and running thence north along the line of Twentieth street, 12.72 feet, more or less, to the center of the party-wall between premises Nos. 508 and 510 Twentieth street northwest; thence west through the center line of said party-wall to the rear thereof and continuing by the same width to the rear or west line of said lot and the alley, 10 feet wide, in the rear thereof; thence south along the east line of said alley, 12.72 feet, more or less, to the southwest corner of said lot, and thence east along the south line of said lot 60 feet, more or less, to the place of beginning.

TERMS OF SALE: One-third of the purchase money to be paid in cash, balance in equal installments, represented by promissory notes of purchaser payable in one and two years, with interest at 6 per cent per annum from day of sale, payable semi-annually, secured by first deed of trust upon property sold, or all cash, at option of purchaser. A deposit of $250 required of purchaser at sale. Examination of title, conveyancing, recording, revenue stamps and notarial fees at cost of purchaser. Terms to be complied with within 30 days from day of sale, otherwise trustees reserve the right to resell property at risk and cost of defaulting purchaser, after 5 days advertisement of such resale in some newspaper published in Washington, D. C., or deposit may be forfeited, or without forfeiting deposit trustees may avail themselves of any legal or equitable rights against defaulting purchaser.

ALFRED B. BAKER,
OTTO HERMANN,
P.—Jly.12,14,17,20,23. Trustees.

WEDNESDAY, JULY 25, 1934—
THOMAS J. OWEN & SON, Auctioneers.
1431 Eye Street N.W.

TRUSTEE'S SALE OF VALUABLE REAL ESTATE, BEING A TWO-STORY BRICK DWELLING, CONTAINING EIGHT ROOMS AND BATH KNOWN AS 1331 "E" STREET NORTHEAST.

By virtue of a certain deed of trust recorded in Liber No. 6002 at folio 107 of the land records of the District of Columbia, and at the request of the party secured, the undersigned will sell at public auction in front of the premises on WEDNESDAY, THE TWENTY-FIFTH DAY OF JULY, 1934, AT THREE O'CLOCK P. M., the following described land and premises situate in the District of Columbia, and being lot numbered sixty-nine (69) in Thomas A. Jameson's subdivision of original lots numbered ten (10) to fifteen (15) in square numbered ten hundred and thirty (1030), as per plat recorded in Liber No. 80, folio 138, of the records of the Office of the Surveyor for the District of Columbia.

TERMS OF SALE: Said property is subject to a prior deed of trust having an unpaid balance of $4,250.00, originally in the amount of $4,750.00, and said property will be sold subject to said deed of trust indebtedness. Of the purchase price over and above said deed of trust of $750.00 is to be in cash, and the balance to be secured by second deed of trust on the property sold, payable in monthly installments of $65.00, including interest at the rate of 6 per cent, said payments to also include interest on the first trust; or all cash, at the option of the purchaser. Interest and taxes to be paid or adjusted to the date of sale. A deposit of $250.00 will be required at the time of sale. All conveyancing, recording, revenue stamps, etc., at the cost of purchaser. Good title or no sale. Terms of sale to be complied with within thirty (30) days from day of sale, otherwise deposit will be forfeited and property resold at risk and cost of defaulting purchaser after five (5) days' advertisement of such resale in some newspaper published in Washington, D. C.

WILLIAM P. BENSON,
Surviving trustee.
925 15th st nw., Washington, D. C.
P—jy14d&dsexS

TUESDAY, JULY 31, 1934—
THOS. J. OWEN & SON, Auctioneers.
1431 I Street Northwest.

TRUSTEE'S SALE OF VALUABLE REAL ESTATE, KNOWN AS PREMISES 1115, TO AND INCLUSIVE OF, 1127 SIXTH STREET SUTHEAST.

By virtue of a certain deed of trust duly recorded in liber No. 6679, folio 137 et seq., of the land records of the District of Columbia and at the request of the party secured thereby, the undersigned trustee will sell at public auction in front of the premises on TUESDAY, THE THIRTY-FIRST DAY OF JULY, A. D. 1934, AT TWO-THIRTY O'CLOCK P. M., the following-described land and premises, situated in the District of Columbia, and designated as and being lots numbered 16, 17 and 18 in Mary P. Mynsbridge's subdivision in square north of square 853, as per plat recorded in the Office of the Surveyor for the District of Columbia in liber 35 at folio 103.

TERMS OF SALE: One-fourth of the purchase-money to be paid in cash, balance in three equal installments, payable in one, two and three years with interest at 6 per centum per annum, payable semi-annually, from day of sale, secured by first deed of trust upon the property sold, or all cash, at the option of the purchaser. A deposit of $500 will be required at time of sale. All conveyancing, recording, revenue stamps, &c., at cost of purchaser. Terms of sale to be complied with within 30 days from day of sale, otherwise the trustee reserves the right to resell the property at the risk and cost of defaulting purchaser after five days' advertisement of such resale in some newspaper published in Washington, D. C.

SAM'L A. DRURY,
Surviving Trustee.
P.—july19,23,25,27,30.

TUESDAY, JULY 31, 1934—
THOS. J. OWEN & SON, Auctioneers
1431 Eye Street Northwest.

TRUSTEE'S SALE OF VALUABLE REAL ESTATE IMPROVED BY PREMISES 217 17TH STREET SOUTHEAST.

By virtue of a certain deed of trust duly recorded, in Liber No. 6263, folio 199 et seq., of the land records of the District of Columbia, and at the request of the party secured thereby, the undersigned trustee will sell, at public auction, in front of the premises, on TUESDAY, the THIRTY-FIRST DAY OF JULY, A. D. 1934, at THREE O'CLOCK P. M., the following-described land and premises, situate in the District of Columbia, and designated as and being lot 49 in J. Irving Bealmear's subdivision in square 1087, as per plat recorded in the office of the surveyor for the District of Columbia in Liber 37 at folio 199.

TERMS OF SALE: One-fourth of the purchase-money to be paid in cash, balance in three equal installments, payable in one, two and three years, with interest at 6 per centum per annum, payable semi-annually, from day of sale, secured by first deed of trust upon the property sold, or all cash, at the option of the purchaser. A deposit of $250.00 will be required at time of sale. All conveyancing, recording, revenue stamps, &c., at cost of purchaser. Terms of sale to be complied with within 30 days from day of sale, otherwise the trustee reserves the right to resell the property at the risk and cost of defaulting purchaser, after five days' advertisement of such resale in some newspaper published in Washington, D. C.

SAM'L A. DRURY,
P—jul19,23,25,27,30 Surviving Trustee.

NOTICE IS hereby given that I will sell at public auction, at 10 A. M., WEDNESDAY, JULY 25, 1934, at the Store Yard of the Chief (also Property) Clerk, at South Capitol and G streets southwest, the lost, stolen and abandoned property consisting of 100 automobiles in the possession of the Police Department and which have not been called for by the claimants as contemplated by law.
HOWARD E. CRAWFORD,
Chief (also Property) Clerk.

LOST 1

Post Classified Ads.—National 4200.

LOST—Ladies white gold Longiner wrist watch Saturday night, Earle, Keith's, Diamond taxi, F st. 14th, Mass. ave., 16th to 17th st. Liberal reward. 1725 17th st. nw. North 7951.

RIMMED bifocle nose glasses in aluminum case boarding car 14th and F or 17th and Conn. ave. Saturday afternoon. Phone DE. 1820, Br. 705. Reward.

Most of the ads you see on this page were phoned to Post Ad Writers at NAtional 4200.

The Washington Post
CLASSIFIED ADVERTISING LOCAL RATES.

For Washington and Points Within 50 Miles of the District of Columbia.

The following rates are for consecutive insertions:

1 time	15c per line
3 times	13c " "
7 times	10c " "
30 times	9c " "

Classified Display 2c per line additional.

The one-time rate applies on skip ads or irregular insertions.

OUT-OF-TOWN RATES.

Ads from points more than 50 miles from the District of Columbia are 18c per line each insertion, daily or Sunday.

Kindly estimate 5½ average words to a line.

Rates for special classifications and yearly contracts furnished upon request.

The Washington Post reserves the right to edit, revise or reject any Classified Advertising.

Misclassification of ads not permitted.

Situation Wanted ads are cash with order.

The Washington Post will not be responsible for more than one incorrect insertion on any order.

Kill Orders or Corrections before insertion (excepting Death Notices) can not be made unless ordered before 6 p. m. any day.

The Washington Post strives at all times to prevent insertion of fraudulent or misleading advertisements.

Information concerning any ad that proves misleading or fraudulent will be appreciated.

Phone NATIONAL 4200
Ask For An Ad-Writer

FOUND 2

Post Classified Ads.—National 4200

IN DIAMOND CABS:
FOR ARTICLES LOST Call Lost and Found Dept. North 2868.

PERSONALS 3

Post Classified Ads.—National 4200.

Ambulance Limousine Service. Call LI. 5543; local calls $4. Timothy Hanlon, 641 H st. ne.

CHAMBERS CO.
One of the largest Undertakers in the World

ARE YOU GETTING the old man's pay out of your pocketbook? Leon G. Morris. NAt. 4506.

ARTHRITIS, neuritis, athlete's foot, high blood pressure relieved by my drugless method; free consultation. DI. 0424; Suite 1004, 1103 Vermont ave. nw.

BACKACHE, Headache, no pep? Consult Dr. T. G. Hetrick, D. C. Palmer grad. 7228 Wisc. ave. nw., BRadley 113.

DR. DELLA LEDENDECKER, Washington's foremost woman chiropodist. For appt. call WE. 1120. 3025 O st. nw.

HARD OF HEARING
Relieved or cured by Physio-Therapy. Call or write Dr. P. J. Clifford, 1716 H st. nw. MEt. 5061.

HEMORRHOIDS (piles) eradicated by my own methods; results effective for a lifetime or money back; write for booklet; no drugs or surgery. Dr. SOMMERWERCK, 1365 Columbia rd.; AD. 0388.

CHAMBERS CO.
Complete Funeral as low as $75.

QUIET, exclusive home for elderly or invalid lady in suburb; call afternoons. 20 Marion st., Hyattsville.

UNREDEEMED DIAMONDS, watches, jewelry, silverware, &c., at sacrifice prices. Livingston, 1404 N. Y. ave. nw.

Doctors Recommend
Chambers
AMBULANCES
Blankets, sheets, rolling cot and stretchers for all cases. City calls only $4.00. Long distance calls any place in the United States at a very low rate. We have one of the finest fleets of cars in the world.
Chambers
Is One of the Largest Undertakers in the World
Offices—Call Col. 0432
1400 Chapin nw. 517 11th se.

BUSINESS PERSONALS 4

Post Classified Ads.—National 4200

DEMOTHING —Closets, furniture, pianos, rugs; no discomfort; guaranteed results; free inspection; extremely low estimates. Shure-Kill Moth Co., 1116 Connecticut ave.; DI. 2284.

SADDLE HORSES FOR HIRE.
PHONE DECATUR 5761.

MOTOR TRAVEL 9

Post Classified Ads.—National 4200.

GO BY short Line de Luxe motor buses North, South, West; low rates everywhere. Phone Mr. Hill, District 4224.

Travel Comfortably, safely; private cars. All points daily. ME. 7411.

GREATLY REDUCED RATES, ALL POINTS NEW YORK, one way, 8 p. m., $3. Baltimore, round trip, good until used $1
NEVIN ATLANTIC LINE
1201 N. Y. AVE. N.W. ME. 4437.

AUTOMOBILES for SALE 10

Post Classified Ads.—National 4200.

BUICK
1932 "68" coupe, 5-pass., 6-wheel equipment; original maroon finish like new; thoroughly checked O. K. by expert mechanics in our shop; owned and operated by one owner since purchased, now offered to you for the very low price of $666. Terms and trade.
WISCONSIN MOTORS, Inc.
29th and M Sts. N.W. Decatur 5540.

BUICK
1932 De Luxe Sedan, finished in dark green, with 6 wire wheels, fender wells and trunk rack. Model 8-87, with 104-h. p. 8-cylinder engine. $765. 30-day guarantee. A perfect car.
L. P. STEUART, INC.
1325 14th St N.W. DEc. 4800.

BUICK
1932 5-passenger Coupe, model 58. Its Brewster green body is a beauty; 82½-horsepower motor; synchromesh transmission; like new. $666.
EMERSON & ORME
17th & M Sts. NW. DI. 8100.

BUICK
1930 standard "6" Sedan; original finish first class; tires, upholstery and mechanism of this car will please the most discriminating buyer; priced low for this particular car: $329. Terms and trade.
WISCONSIN MOTORS, Inc.
29th and M Sts. N.W. Decatur 5540.

BUICK
1930 model 57 Sedan. This splendid car has new blue duco and new tires. The engine is extraordinarily fine. Only $375. Carries 30-day guarantee.
L. P. STEUART, Inc.
1325 14th St. N.W.

AUTOMOBILES for SALE 10

Post Classified Ads.—National 4200.

(Continued.)

CADILLAC '29 Sedan, model 341-B, 6 wire wheels. Fleetwood body. Reconditioned like new $575
ROBT. HERSON AUTO EX., INC.
72 Florida Ave. NE. North 10408-6730.

CHEVROLET 1928 sedan; big surprise for some one; only $15.
WESTFALL MOTOR CO.
2813 M st. nw. POt. 2357.

CHEVROLET
1933 Master Six 4-door Sedan. Perfect jet black streamlined Fisher body with no-draft ventilators. Unscathed mohair upholstery. 5 excellent tires with metal spare tire cover. Chrome headlights and bumpers. Powerful 65-horsepower valve-in-head motor in perfect order, with free wheeling. This car has new-car appearance and performance, and one of our best offers at $550.
HILL & TIBBITTS
1114 Vermont Ave. Open nights, Sundays.

CHEVROLET
1930 Sedan; 4 door; appearance and performance that will amaze you at our price. Here is a car that offers you many miles of pleasant, economical transportation for only $195. Terms. Open eve. and Sun. till 9 p. m.
ARLINGTON MOTOR CO.
Rosslyn, Va. West 2208; Clar. 1774.

CHEVROLET
1933 Master 6 Sedan, handsomely finished in tan. The smooth, powerful 65-horsepower motor has plenty of pep and power. Long life assured by improvements such as down-draft carburetor, counterbalanced crankshaft, air cleaner and octane selector. Long springs, hydraulic shock absorbers and double drop frame afford greater road ability. An extremely popular car for $525.
STEUART MOTOR CO.
6th and New York Ave. NW. Nat. 300.

CHEVROLET
1933 Sport Roadster. A 6 wire wheel de luxe car that is extremely popular. Famous valve-in-head motor with down-draft carburetor for economy. Driving ease and safety assured by synchro-mesh transmission, long springs, double-drop frame and powerful mechanical brakes. You'll be proud of this beautiful tan finished car. $417.
BARRY-PATE
1130 Conn. Ave. and 1123 18th St. N.W. District 4200.

CHEVROLET
1932 De Luxe Coupe. Here is your opportunity to buy a practically new car at a low used car price; this car has many of the style and comfort features now found in the '33 and '34 models; free wheeling, fender wells, 6 wire wheels, trunk rack, etc.; paint and interior perfect; new rubber and a motor that hums to the tune of perfection, all for the low price of $350; terms and trade. Open evenings and Sunday till 9 p. m.
ARLINGTON MOTOR CO.
Rosslyn, Va. West 2208, Clar. 1774.

CHEVROLET—1933 de luxe sedan; in the best possible condition; $495. Mandell, 13th and Good Hope rd. se.

CHEVROLET
1931 Sedan, with new duco finish. This is one of the smartest cars we've offered. Big, roomy Fisher body with deep comfortable seats; famous Chevrolet motor, smooth and flexible, and thermostatic control for quick warming in winter offer maximum power, safety and riding comfort for the money. Carefully checked and guaranteed. $287.
BARRY-PATE
1130 Conn. Ave. and 1123 18th St. N.W. District 4200.

CHEVROLET
1933 Master Six two-door Sedan. See this car with its lovely stream-lined body, with wire wheels no-draft ventilation, free wheeling, safety-glass windshield, hydraulic shock absorbers, double-drop frame providing real roadability. A car with all the appointments for comfort with synchromesh silent transmission, a handsome, modern, economical car at $475.
HILL & TIBBITTS
1114 Vermont Ave. Open nights, Sundays.

CHEVROLET
1934 Master 6 Coach, finished in black. Used as a demonstrator for only 4,000 miles and can not be told from new. Instead of a 1932 or 1933 used car, why not own a '34 with knee action and other late features? Priced now at a figure you can afford and considerably less than the new-car price. See it today; it's exceptional.
STOHLMAN
3307 M St. N.W. West 1646.

CHEVROLET
1932 Two-Door Sedan. Painted a dark blue with cream colored wheels. Extra seat covers. Excellent condition throughout. $375.
LOGAN MOTOR CO.
1417 Irving St. N.W.

CHEVROLET
1929 sedan, 4-door; unusually good condition throughout. If you want inexpensive transportation, here is your car at $160. Terms. Open evenings and Sunday till 9 p. m.
ARLINGTON MOTOR CO.
Rosslyn, Va. WEst 2208. Clar. 1774.

CHEVROLET
1932 sport coupe with rumble seat. A perfect little car and a beauty with blue body and black fenders and top. Has free wheeling. The interior is clean as a whistle, the motor A-1, and it has new tires. Only $385.
GENERAL AUTO SALES CO.
Hudson-Terraplane Dealers
21st. and Va Ave. N.W. WE. 2166

C DICK ENGLISH for a better used car. Capitol Motors, 215 Pennsylvania ave. se.

DE SOTO
1931 Sedan. Attractive black finish with red trim; 5 wire wheels; tires very good; upholstery and motor splendid; because of its modern appearance and excellent performance this car represents the ideal used car investment at $350. Terms and trade.
NORTHEAST MOTOR CO.
920 Bladensburg Rd. N.E. Atl. 0200.

DODGE
1933 de luxe sedan, practically a new car in every respect except the price; driven less than 8,600 miles by one owner; clean, safe and attractive transportation for only $645. Terms and trade.
WISCONSIN MOTORS, Inc.
29th and M Sts. N.W. Decatur 5540.

FORD
1931 De Luxe Roadster. A beauty, with 6 wire wheels, well fenders and rumble seat; has a snappy appearance and a peppy motor. This type of car is in great demand and very hard to find at a reasonable price. This is especially true of a car such as ours that is in first-class mechanical condition, with good paint and rubber. See it today if possible, because it won't stay around here long at $235. Ask about our easy-pay plan.
HANDLEY MOTOR CO.
3730 Georgia Ave. N.W. AD. 6060.

FORD '31 Bus. Coupe. Good tires, brakes, paint, upholstery. Anti-friction bearings, hydraulic shock absorbers; low operating cost; $235.
STANLEY HORNER, INC.,
1111 14th St. N.W.

FORD
1934 De Luxe Phaeton, beautifully finished in maroon with red wheels. Little more than road-adapted this is one of our greatest bargains. The smoothness of this practically new 75-horsepower engine bespeaks power and dependability. Hydraulic shock absorbers, rubber spring shackles and deep, restful seats assure perfect riding comfort. Only $525.
STEUART MOTOR CO.
6th and New York Ave. NW. Nat. 3000.

FORD
1931 Sport Coupe, with rumble seat; an excellent appearing and perfect performing car; rebuilt motor like new; all new tires; good paint; exceptionally low mileage; an outstanding value in the low priced field; $235; terms and trade. Open evenings and Sunday till 9 p. m.
ARLINGTON MOTOR CO.
Rosslyn, Va. West 2208, Clar. 1774.

AUTOMOBILES for SALE 10

Post Classified Ads.—National 4200.

(Continued.)

FORD
1933 V-8 Fordor Sedan. A beautiful, glossy black automobile whose newness hardly shows any wear; big and roomy for the whole family. A quiet 75-horsepower motor, synchro-mesh transmission, all-steel body, and antifriction bearings throughout make this one of the most durable cars in our showrooms; $467.
BARRY-PATE
1130 Conn. Ave. and 1123 18th St. N.W. District 4200.

FORD
1932 4-cylinder Roadster. This car has a factory rebuilt motor; new black duco paint trimmed in apple green and new rubber all around. Its condition could not be improved upon from top to bottom; radiator cap to tail light it is clean. Shiny and attractive. Four-cylinder engine gives it plenty of pep without heavy operating expense. Rumble seat. Only $295.
STOHLMAN
3307 M St. N.W. West 1646.

FORD
1933 V-8 Coupe in navy blue with red steel-spoke wheels. Tires practically new. A new-appearing car that performs as well as it looks. This is the famous model that put Ford sales in first place with its powerful 75-horsepower motor, all-steel body, longer wheelbase, rubber spring shackles, double-drop X-type frame and all refinements to meet all present-day motoring conditions. Check on the performance, appearance and price of this car at $495.
HILL & TIBBITTS
1114 Vermont Ave. Open nights, Sundays.

FORD
1933 De Luxe Tudor Sedan. Finished in a dark blue with cream wheels. Absolutely perfect throughout. $525.
LOGAN MOTOR CO.
1417 Irving St. N.W.

FORD
1932 V-8 Coupe. This car is in perfect mechanical condition and the finish is like that of a new car—in fact, this coupe has seen very little actual service and its former owner kept it in good condition. The interior is spotless and the tires are excellent. It's ideal for a salesman or doctor. Come in and drive it. See for yourself. $365, with our easy-pay plan.
HANDLEY MOTOR CO.
3730 Georgia Ave. N.W. AD. 6060.

FORD
1930 Tudor. Excellent appearance and performance; new Brewster green finish; motor completely overhauled; ready to roll; priced very low and unconditionally guaranteed; $195; liberal terms. Open evenings and Sunday till 9 p. m.
ARLINGTON MOTOR CO.
Rosslyn, Va. West 2208, Clar. 1774.

FORD
1931 Victoria. Black. Four brand-new tires. Trunk rack. Looks and runs like new. Perfect in every way. $365.
LOGAN MOTOR CO.
1417 Irving St. N.W.

FORD
1933 V-8 Tudor Sedan. A beauty in jet black with cream steel-spoke wheels, spotless interior with mohair upholstery. Chrome headlights and bumpers, excellent tires with spare and spare tire cover. Remember the easy flow of power from the smooth V-8 75-horsepower motor, synchro-mesh silent transmission, all-steel body, rubber spring shackles, longer wheel base and every provision for motoring comfort. The speed, power and durability of this car is yours at $495.
HILL & TIBBITTS
1114 Vermont Ave. Open nights, Sundays.

FORD
1931 Town Sedan, late model with slanting windshield; this car is exceptionally clean throughout, with a motor that far excels the average car of this model priced low at $265. Terms, trade. Open evenings and Sun. till 9 p. m.
ARLINGTON MOTOR CO.
Rosslyn, Va. West 2208, Clar. 1774.

FORD
1931 Victoria Coupe finished in dark green. Here is an absolute bargain in a car that has always been in demand. It seats 4 passengers comfortably and yet contains a cozy compact interior. The motor is in first-class condition and the tires are practically new. The upholstery is clean and the finish in perfect shape. See this car and drive it today. Consider the savings at only $380.
HANDLEY MOTOR CO.
3730 Georgia Ave. N.W. AD. 6060.

FORD RACER
What a lot of fun you can have with this! Has overhead valves and will do better than 90 miles per hour. It's in perfect shape and has good tires. Only $75.
GENERAL AUTO SALES CO.
Hudson-Terraplane Dealers
21st and Va. Ave. N.W. WE. 2166.

FORD
1931 De Luxe Roadster. Painted a beautiful dark blue. Trunk rack. Rumble seat. Leather upholstery. Tires in A-1 condition. A real sporty car at $235.
LOGAN MOTOR CO.
1417 Irving St. N.W.

GRAHAM '34 Coupe with rumble seat. Rubber spring shackles. Synchromesh, hydraulic shock absorbers, intake silencer, steering shock eliminator, silent second; 3,500 miles; $795.
STANLEY HORNER, INC.,
1111 14th St. N.W.

GRAHAM-PAIGE '33 Sedan; like new, $675.
1711 Florida Ave. NW. North 8565.

LA SALLE
1930 5-passenger Sedan; new black duco with straw stripe; new tires; beautiful clean mohair upholstery; only $395. Guaranteed!
L. P. STEUART, Inc.
1325 14th St. N.W.

LINCOLN
1930 De Luxe Sedan; dark maroon; 6 wire wheels, trunk rack, Philco radio, rich plush upholstery; a smart distinguished looking car; V-type 8-cylinder 90-h. p. engine in excellent shape; 30-day guarantee; $595.
L. P. STEUART, Inc.
1325 14th St. N.W.

NASH. Chevrolets, Chryslers, Fords and all types of used cars at select low prices.
NASH-ORR.
1723 14th st. nw. DEc. 4419.

PACKARD
1929; convertible coupe; general condition very good; splendid motor; rare bargain at $295; only $67 down.
PARKWAY MOTOR CO.
3040 M St. NW. WEst 0161.

PIERCE-ARROW
1930 2-door Brougham. This is surely a good car; we can't be wrong in offering it for only $495. C. C. C. guarantee; terms and trade.
CAPITOL CADILLAC CO.
1222 22d St. N.W. NAtional 3300.
Open Evenings and Sunday.

PIERCE-ARROW
1931 7-pass. Imperial. This car is without exception one of the best cars of its kind to be found anywhere; de luxe equipment; paint and upholstery in the finest possible condition; all new tires; only $845. C. C. C. guarantee; terms and trade.
CAPITOL CADILLAC CO.
1222 22d St. N.W. NAtional 3300.
Open Evenings and Sunday.

PLYMOUTH—1932 sedan, "P. B." 2d series; $350; terms; trade. See Mr. Cooksey, Skinker Motors, 1216 20th st. nw.

PLYMOUTH—1933 2-door de luxe sedan; driven less than 6,000 miles; can not be told from new car; private party leaving town. Call GReenwood 1744-J.

PONTIAC
1933 Coach; finished in black with red stripe; trunk rack; str. "8" 77-h.p. engine; one of General Motors greatest cars; only slightly driven; new tires; only $565. 30-day guarantee.
L. P. STEUART, Inc.
1325 14th St. N.W.

AUTOMOBILES for SALE 10

Post Classified Ads.—National 4200

(Continued.)

Attractive
Used Cars
Priced Low
Easy Terms

1933 Chevrolet Spt. Rds.	$435
1933 Chev. D. L. Spt. Cpe.	495
1933 Chevrolet D. L. Coach	495
1933 Chevrolet Coupe	495
1933 Chevrolet Sedan	495
1932 Chevrolet Coach	375
1932 Chevrolet Cabriolet	385
1932 Chevrolet Spt. Coupe	375
1932 Chevrolet Spt. Sedan	395
1931 Chevrolet 5-pass. Cpe.	295
1931 Chev. Spt. Cpe. D. L.	295
1931 Chevrolet Cabriolet	295
1933 Ford V-8 Tudor	465
1932 Ford V-8 Sport Coupe	345
1930 Buick 5-p. Coupe	345
1930 Stude. Com. 8 Sedan	295

50 Others, $35 Up
TRADE YOUR CAR—YEAR TO PAY
OURISMAN
Chevrolet Sales Co.
625 H St. N.E.
Open Eves. and Sun. Till 10

LN
SPEND A FEW EXTRA MINUTES AND SAVE MANY EXTRA DOLLARS

'29 Chrysler Sedan	$275
Late Model Rockne Sedan	475
'31 Chevrolet Coupe	265
'32 Chevrolet Sedan	465
Packard Sedan	150
'33 Ford V-8 Cabriolet, like new	500
'33 Chevrolet del. Sport Coupe	495
'30 Chevrolet Sport Coupe	225
'34 Chevrolet Sport del. coupe	125

Off new car price.
50 Others From $10 Up!
TRUCKS. .... Several sensational buys .... GMAC, Ford, etc. See them today.
LUSTINE
NICHOLSON
CHEVROLET
HYATTSVILLE, MD.

BEAUTIES
★★★
1931 FORD COUPE finished in a new paint. Four brand-new tires. Motor perfect $225
★★★

'31 Chevrolet Coupe	$265
'29 Hudson Brougham New paint	225
'30 Chev. 4-dr. Sedan New paint	225
'32 Rockne Coach	375
'32 Ford 4-cyl. Coupe	325
'31 Ford De Luxe Roadster	225
'29 Ford Tudors	90
'30 Ford Fordor	125
'30 Chevrolet Coach	175
'29 Nash Coach	150
'29 Pontiac Sedan	175

ANACOSTIA
MOTOR CO.
1325 Good Hope Road S.E.
1800 Nichols Ave. S.E.
Open Eves & Sundays, Linc. 2077

PONTIAC
1931 Sport Coupe. 6 wire wheels, welled fenders, trunk rack, mohair upholstery. Beautiful new tan finish that makes this car stand out in a class of distinction of its own; priced exceptionally low at $295; terms and trade. Open evenings and Sunday till 9 p. m.
ARLINGTON MOTOR CO.
Rosslyn, Va. West 2208, Clar. 1774.

STUDEBAKER
1931 Dictator "8" sport coupe, upholstered in best leather; original finish, soft brown; low mileage. This car was just traded to us by its one and only owner since new; exceptional value for $277. Terms and trade.
WISCONSIN MOTORS, Inc.
29th and M Sts. N.W. Decatur 5540.

WILLYS
1932 de luxe 6-cylinder Roadster with rumble seat. Finished in handsome robin's-egg blue with cream wire wheels, twin trumpets and chrome fittings. The famous Knight sleeve-valve engine that never wears out, rubber mountings and hydraulic shock absorbers. A sturdy stream-lined car that is ready for the open road. Price $315.
HILL & TIBBITTS
1114 Vermont Ave. Open nights, Sundays.

BETTER CONDITIONED CARS ALWAYS at TAYLOR MOTOR CO.
14th St. at T N.W.
Nearly 100 to choose from—15 Makes; almost any model.

MOTORCYCLES 10A

Post Classified Ads.—National 4200

USED Harley Davidson, $40 up. New Indian Sports Scout, $299, delivered. Other good used machines. Indian Motorcycle Sales, 1065 31st st. nw. WE. 0602.

AUTO TRUCKS—TRACTORS 11
Post Classified Ads.—National 4200.

FORD
1932 de luxe 4-cylinder panel delivery in perfect mechanical condition. Good rubber; good appearance. Ready to go. $375.
GENERAL AUTO TRUCK CO.
Hudson-Terraplane Dealers
21st. and Va. Ave. N.W. WE. 2166.

TRUCKS . . . TRUCKS
Ford 1929 pick-up delivery, splendid condition, only $95
Dodge 1930 panel delivery, ready to go to work, only $195
Studebaker 1931 stake body, an exceptional value at $150
KEYSTONE REPOSSESSED CAR CO.
1615 O St. N.W. DEcatur 5516

AUTO PARTS—SERVICE 13
Post Classified Ads.—National 4200.

WINDSHIELD glass, $2.25. Any size door glass $1.50; seat covers $12.50; auto tops $10. Turner, rear 1417 P nw. De. 2798.

DODGE AND GRAHAM SERVICE. Auto Painting. Seat Covers. General Repairs. Body and Fender Work. JAMES E. MURPHY, 1909 M St. N.W. ST. 9504.

WANTED—AUTOMOTIVE 18
Post Classified Ads.—National 4200.

Wanted—Used Cars. WILL PAY CASH. GENERAL AUTO SALES CO. Hudson Terraplane Dealers. 21st and Va. ave. nw. WE. 2166.

SPOT CASH For your late-model used car. Manhattan Auto & Radio Co., 1706 7th st. nw.

CASH IN 5 MINUTES BARNES MOTOR CO. Before you sell your car get our price. We will pay unpaid balance and give you difference in cash. See Mr. Barnes, 1729 14th St. NW.

HELP WANTED—FEMALE 21
Post Classified Ads.—National 4200.

COLORED PRESSER, experienced on dresses, wanted at once. 3918 14th st. nw.

LADIES—Three who need cash and have pleasing personality, for permanent work paying about $20 wkly., no canvassing. Apply 9-12 a. m., room 603 1319 F st. nw.

WANTED—Married woman, colored, neat, experienced as chamber maid, 9 to 3:30. Housekeeper, 1522 21st nw.

HELP WANTED—MALE 22
Post Classified Ads.—National 4200.

AUTO WRECKER, experienced; prefer one who can cut and install auto glass. 2519 M st. nw.

BARBER, first class, steady worker. Apply 807 3d st. nw. or 730 10th st. ne.

BARBER WANTED—First class; steady job. Apply 5501 Georgia ave. nw.

BARBER—Wanted; steady, first class. 2709 14th st. nw.

CREW MANAGER, experienced magazine or newspaper circulation, with car; permanent; opportunity with rapidly expanding organization. Apply 507 Mather Bldg., 916 G st. nw., 10 a. m. to 12 noon or 2 to 4 p. m.

I NEED 2 or 3 honest men to assist me in my business. A satisfactory financial arrangement will be made with a few honest men. Phone Mr. Bargas, National 2702, between 2 and 6 p. m. for appointment.

I WILL interview in a group young men interested in either summer or permanent work, good pay; those selected will have a choice of two types of work, varied future with large corporation operating several businesses. Apply only 7:45 p. m. sharp, Tuesday night. See emp. mgr., Room 602, International Bldg.

MAN wanted for permanent service; collection work in Washington territory; must have car; salary and commission; eligible for bond. Apply Box 232, Washington Post.

MEN—I will hire immediately (2) men, married preferred, for responsible job with starting pay about $25 weekly. Apply Mr Barton, 9 to 12 a. m., Room 603, 1319 F st. nw.

PHOTO COUPON MEN, attention! Coupon sells for $1; costs you nothing. Room 301, 1317 F st. nw.

WANTED
WHITE CHAUFFEURS
WITH IDENTIFICATION CARDS
TO DRIVE
NEW DIAMOND CABS
APPLY MR. HIPSON
6 A. M. TO 6 P. M.
1ST AND M STS. N.E.

Immediate Work

will be provided for 50 men in Washington, D. C., and nearby D. C., and Virginia points by a strong corporation.

Men will be selected on basis of complete willingness to work, and to adopt our code of methods which we know make men succeed in our business.

We have to be convinced that the men selected will "stick through" the early days while the newness lasts.

Prefer married men 25 to 45, good record in past employment and who have a car.

We can use men from any trade or business.

Must be ready for immediate employment.

Write fully stating age, address, phone, former employment, if married and reference.

If your letter (which will be held strictly confidential) shows that you can qualify, you will be notified of time and place where the proposition will be fully explained to you, within a few days.

Address Box 233—Washington Post.

SALESMEN WANTED 25
Post Classified Ads.—National 4200.

SALESMEN
A New Live Deal Is On!
No Cold Turkey.
BIGGER AND BETTER COMMISSION.
See Mr. Lloyd, 219 Bond Bld.

SALESMEN
Who have successfully sold in residential sections, we have a "new deal" that just fits the trend of the day. Never worked in Washington before. One order a day means $54 a week, full commission advanced on a $3 down payment. Territory now being allotted. See Mr. Seals today between 4 and 5 p. m. Room 511, McGill Bldg., 910 G st. nw.

TO COLLEGE GRADUATES

Dignified positions in sales work offered to men with college training. Returns from your work commensurate with your ability. If selected you will be associated with a local organization of prominence. Interviews at 2 p. m. only.

P. W. CALFEE
1557 Pennsylvania Ave. S.E.

COLORED girl wishes position as elevator operator or maid in store; permit. MEt. 2011.

SITUATIONS—MALE 27
Post Classified Ads.—National 4200.

MAN—Colored; wants work as elevator op. or work of any kind. MEt. 2011.

YOUNG man, former teacher (24), earnestly desires position with future in hotel work. Albert M. Reed, Liberty st., Westminster, Md.

RECOMMENDED SERVICE 19
Post Classified Ads.—National 4200.

ALTERATIONS—Home improvements, new homes, store fronts, garages, porch inclosures, plumbing, repairs and remodeling of every description. Liberal terms or cash. Deal with a reliable firm. Save money and trouble by calling National 2806.

ABC CONSTRUCTION CO.
418 Colorado Bldg. Free Estimates.

ALTERATIONS—Home improvements. No cash. Easy terms. Estimates free. Royal Contracting Co., 907 15th st. nw. NAtional 3803. Nite, Adams 8529.

AMERICAN HOME IMPROVEMENT CO. Plumbing, heating, paperings, painting, roofing, carpentering, cementing, garages; work guaranteed. TERMS AS LOW AS $5 PER MONTH. Estimates free. 339 Rhode Island ave. ne.; DEc. 2577.

ATTIC, CELLAR, YARD—Cleaned; trash hauled out; reas. No. 5193.

Gasoline Alley

Happy Landing

RECOMMENDED SERVICE 19
Post Classified Ads.—National 4200.
(Continued.)

ARE YOUR BRAKES BAD?

AAA Official Brake Service

READ LEACH'S OFFER

SAVE REAL MONEY

SATISFACTION OR REPLACEMENT

We use the famous AMBLER AUTOBESTOS and GOLD BOND moulded brake lining and guarantee it to "stand the gaff" to your satisfaction or we will replace it free. Considering quality and service, our prices are the lowest in Washington. Drive in today for a real brake job! There is no substitute for safety and none for satisfaction!

1933 CHEV. $7.00
Model A FORD OR '28-'32 Chevrolet $4.95
'29—'30 PONTIAC $8.00
V-8 FORD $6.00

ANY NUMBER OF ADJUSTMENTS FREE

SPECIAL HYDRAULIC BRAKES
DE SOTO, SMALL CHRYSLER, PLYMOUTH, DODGE D. D., D. H.
Our Regular $8 Brake Job for a Limited Time only.......... $6

Buick Stand... $10
Buick Master... $12
Durant Sm... $8
Studeb'r "Pres." $12
Hudson ... $12
Hupmobile ... $12
Cadillac ... $16.50
Nash Lt. "6," '26-'29 ... $8
Nash Spec. "6" $10
Nash Adv. "6" $12
Oldsmobile ... $10
Oakland ... $10
Pontiac '31-'32 $10
Studebaker ... $10
Packard ... $16.50
Whippet ... $8
Willys-Knight .. $12
And Others as Low.

LEACH'S AUTO BRAKE SERVICE CO.
Washington's Foremost Brake Relining Specialists!
Make Sure of the Correct Address
427 K ST. N.W. ME. 8208
Georgetown Branch 3360 M ST. WE. 2378

TODAY, TUESDAY AND WEDNESDAY
SPECIAL*
GENUINE OAK LEATHER
Genuine OAK Leather
HALF-SOLES and RUBBER HEELS Both for This Price
YOUR CHOICE Goodyear---O'Sullivan
Goodyear or O'Sullivan
79c
Our Regular Price, $1.35*
WHEN YOU SAY SHOE REPAIRING SAY—
SELIS, 810-14th St. N.W.
NRA WE DO OUR PART
14th St.—Just Above H—NA. 6780

ARCOLA HEATING
Complete, 6 rooms, 300 ft. radiation; no cash needed; 3 years to pay; $269.
HOME HEATING SPECIALISTS.
Lincoln 8144 1395 Florida Ave. NE.

BEDDING, MATTRESSES—Box Springs and pillows reno.; best prices, prompt del. Wash. Mattress Co., 319 L sw. NA. 8679.

CAMERA REPAIRING, photographic supplies. FULLER & d'ALBERT, INC., 815 10th st. nw.; National 4712.

Carpentry Brick, cement, painting, roofing. Terms. Dist. 6479.

DECORATING, roofing, papering, painting, general repairing; guar.; reas. M. L. Smith, 1724 Webster st. nw. AD. 7106.

ELECTRIC WIRING Fixtures & Repairs. 6-room house, fixtures and base plugs, $55. Regal Elec. Co., 819 Upshur nw. CO. 8391.

Electric Wiring Old houses, including fixtures (on display). $55. Seymour Levy, 228 G nw. Me. 8835.

FINE WATCH REPAIRS—W. R. Russell, formerly with the Hamilton Watch Co., 951 Shoreham Bldg., 15th and H sts. nw.

FURNACES VACUUM CLEANED $3
All Heating and Plumbing systems repaired or remodeled. Personal service. Call Jack, GE. 8670.

HOME IMPROVEMENTS—Papering, painting, general house repairing done on small monthly payments. HOME DECORATORS, Inc., 1009 9th st. nw. ME. 0854.

LAWN MOWERS sharpened, door closers repaired, lock and gunsmith. Freeland, 606 D st. nw. ME. 6100.

PAINTING papering; expert work at reas. prices. Call for estimate. H. P. Amos, 726 14th nw. Na. 1007.

PAPERING Rooms, $4 up, prompt service; also painting. Roy White, 1824 Gales st. ne. AT. 4652.

PAPERHANGING, painting and floor finishing reasonable. Parkview Decorating Co., 506 F st. nw. Nat. 7417.

PAPERHANGING, PAINTING — Excellent work; reas. prices; estimates free. Shelton E. Kilby, 315 7th st. se.; AT. 6336.

PLASTERING repaired or gratexed; stucco resurfaced, cement, chimneys, waterproof basements; damp walls and old roofs repaired; guar.; reas. Minnich, ME. 6762.

RUGS DOMESTIC SHAMPOO 9x12—$3.00 8x10—$2.50
LUWIN CO., 1725 7TH ST. NO. 9160.

RUGS All Kinds, Washed by experts, 9x12, 8x10 $2.75
Capital Carpet Cleaning Co. NAtional 2985.

SCREENS METAL WEATHER STRIP INCLOSING PORCHES.
COFFEY BROS. SCREEN CO. AD. 6015.

SHOE RENOVIZING—Includes half soles, rubber heels, sew rips and welt, heel pads, laces and shine, 75c. Howard Cleaners, 3002 12th st. ne. or branches.

SHOES DYED to match your gown. Reasonable.
SELIS, 810 14th st. NA. 6780.

SHOE REPAIRING—Half soles, 65c; genuine oak leather; work called for and delivered. Enterprise, Met. 6819.

SUMMER PRICES!
GENERAL CONTRACTING CO., INC.
923 New York ave. nw. DIst. 5085.

SOUTHERN PLASTERING CO.—Straight plastering or patching, all kinds stucco, cement work; satisf. guar. "Good work, low prices." ME. 4490.

VACUUM CLEANER repairing. Any condition. Try our $1 service. Wash. Vacuum Cleaner Service. Phone North 4624-9607.

Window Shades Made and installed as low as 75c.
KLEEBLATT, 11th and H ne.; Linc. 0879.

BUSINESS OPPORTUNITIES 29
Post Classified Ads.—National 4200.

GAS STATION—Well located, downtown corner. Rent, $85. Doing only 7,000 gal. month now. Can be doubled easily. $1,250. R. M. DeShazo, 1123 14th NW.

GROCERY AND MEAT—Owner sick; must sell. Rent $35; heat furnished. $500. Mr. Rogers, 208 Investment Bldg. Dist. 6092. Evenings Dist 8676.

MISCELLANEOUS for SALE 45
Post Classified Ads.—National 4200.

You can buy either a TRUMPET CLARINET or CORNET and Fifty Private Lessons for

There is absolutely no other charge—$1.90 weekly pays for everything—new clarinet, trumpet or cornet, a case, and the private lessons. All instruction is given by experienced teachers. Pay for 5 lessons in advance and you may take the instrument home immediately.

$1.90 Per Weekly Lesson

Special Children's Courses

HOMER L. KITT CO.
Knabe Pianos 1330 G Street Knabe Pianos

APARTMENT UPRIGHT—A late model Steinway piano that we have thoroughly reconditioned. Reduced to $375 during our July Sale. Pay $5 down, no more until Sept. 1. Homer L. Kitt Co., 1330 G st.

APARTMENT GRAND—Built and styled by one of America's best known manufacturers; a good piano and one of the latest models. The case design is Colonial and the finish a smooth, satin mahogany. To all appearances it is as if new, although it has been rented out for a short time. A fine instrument and an unusual value at the July Sale price of $345. Homer L. Kitt Co., 1330 G st.

BABY GRAND—A well-built, modern style of piano with a good tone; Kitt "Remade," it is an unusual value at the reduced July Sale price of $205. Homer L. Kitt Co., 1330 G st.

BEDROOM SET, one three-piece mahogany and other pieces. 4921 Georgia ave. nw., Apt. 504.

BRICK—Large quantity old handmade brick, $7.25 per 1,000, delivered. WEst 1886; 2613 E st. nw.

DELICATESSEN store set-up (complete, electrically refrigerated); beer coolers, 5 large metal ice chests, ice crushers, 2 large elec. mixers; power cider press, Monel metal barbecue machine. Edgar Baum, Inc., 914 E st. nw.

ELECTRIC REFRIGERATOR—One year old; hermetically sealed unit; guaranteed perfect condition. Terms. 2900 14th, F. S. Harris Co. Open nights.

FRIGIDAIRE—5 cu. ft.; porcelain int.; $69.50. Electrical Refrigeration Service Co., 2030 14th st. nw. DEc. 1611.

MODEL airplane supplies; complete stock of Balsa, tissue, wire, &c. National Aviation Supply, 1807 14th st. nw.

OFFICE FURNITURE—Used; Gov't. surplus and seconds; lowest prices. Commercial Office Furn. Co., 430 8th nw. ME. 7742.

OFFICE FURNITURE—A large assortment of used pieces at low prices. H. Baum & Son, 616 E st. nw.

PIANOS for rent. Up., $3.50 and $4 mo. Finest rental stock in Washington. NA. 3659. W. W. Kimball Co., 721 11th nw.

PIANOS—We have many good values in used uprights offered at reduced prices during our July Sale; here are a few of the values: Heller, $50; Marshall & Wendall, $90; Laffargue, $90; Bush & Gerts, $125; Story & Clark, $130; Stieff, $145. Terms $1 down and $1 weekly. Homer L. Kitt Co., 1330 G st.

REFRIGERATOR—Nice porcelain-lined; 75 lb. capacity; cheap. 1800 N. Capitol.

RENOVATING—Box spring mattresses, pillows, down comforts re-covered, feather mattresses made to order. Ideal Bed Co., 622 E nw. NA. 4094.

SODA FOUNTAIN — Beautiful back bar, large mirror. Green soda fountain; ten syrups; two green draught arms; cheap. MEt. 9676. 831 North Capitol st.

STUDIO UPRIGHT—A lovely little piano with a full-size keyboard. One of the latest models. The case is a modern, simple style finished in a rich mahogany. Used but for only a short time; the finish hasn't a scratch and the action is perfect. Reduced to $175 during our July Sale. Pay $5 down, no more until Sept. 1. Homer L. Kitt Co., 1330 G st.

TRAILER HOUSE—Pullman style, 14½x6½ ft., 6 windows; completely equipped; reasonable. 31 Sycamore ave., Takoma Park, Md.

TYPEWRITERS — Reconditioned portables and standards; all makes; excellent rental machines; lowest rates. Typewriter Sales & Service Co., 811 Seventeenth st. nw. NAt. 5666.

TYPEWRITERS—Current model Coronas and L. C. Smiths for rent. Bargains in rebuilt and reconditioned machines. The L. C. Smith and Corona Typewriters, Inc., 1018 15th st. nw. NA. 0411.

TYPEWRITERS—Guaranteed one year; low prices; terms. We rent, repair, exchange. Standard Typewriter Co., 723 10th nw.

TYPEWRITERS—All makes for sale; rental and repairs. Open eves. American Typewriter Co., 1431 E. Cap. st. LI. 0082.

WALL PAPER—Special room lots, $1.25; sufficient for ceiling, side walls, border; room, 10x14x8; wide selection. Walter Morgan Co., Inc., 421 10th nw.; NA. 7888.

WESTINGHOUSE REFRIGERATORS.
RUDOLPH & WEST,
1332 New York ave. nw. NAt. 4870.

TRUNKS luggage, saddlery, harness; all leather goods repaired. G. W. King, jr., 511 11th nw.; NA. 4242.

GAS RANGES 4 and 6 burner ranges; new floor samples at reduced prices. Capital, 1524 L nw. NA. 8905.

BOATS 48
Post Classified Ads.—National 4200.

PALATIAL YACHT for charter; reasonable. Call DEcatur 5465.

WANTED—TO BUY 49
Post Classified Ads.—National 4200.

ALL KINDS of furniture, bric-a-brac, vases and china wanted; will pay highest cash prices. Call NAtional 1796.

ANTIQUE JEWELRY, watches, diamonds, coins, gold teeth, silver, mus. inst.; full prices. Schiller's 444 9th st., cor. E nw.

BEST PRICES paid for desirable furniture; also store fixtures; stocks of merchandise. Phone DI. 8112. Prompt attention.

BOOKS—All kinds, stamps, magazines autographs; highest prices paid. Pearlman's, 933 G nw. No branches. Met. 5415.

CASH for gold watches, diamonds, jewelry, antiques, silver. Tendler's Pawnbrokers Sales Co., 913 D st. nw.

DO YOU need money? Cash for stock, fixtures, part stocks. Write 1436 H st. ne. Phone LIn. 10311.

FURNITURE, household goods of all kinds. We pay highest prices. Don't sell until you call North 6040. Prompt service.

GOLD OR PLATINUM JEWELRY AND SILVERWARE AND GOLD TEETH; ANY CONDITION. WE HAVE U. S. GOVT. LICENSE TO BUY GOLD AND PAY CASH. A. KAHN INC. 42 YEARS AT 935 F ST. NW.

OLD GOLD, antique jewelry, rings, watches, gold teeth coins, silver, music inst.; top prices Milsam's, 436 9th st. nw.

OLD GOLD, silver, platinum, diamonds bought by oldest estab. Wash. dealers. Louis Abrahams, 711 G st. nw.

RUGS—Two; domestic; about 9x12 ft.; da-bed and dresser. Dec. 3300.

OLD GOLD, SILVER
WATCHES, DIAMONDS
Discarded jewelry, gold teeth. U. S. Government license to buy and sell. FULL CASH PRICE PAID.
SELINGER'S, 818 F St. N.W.

BUSINESS OPPORTUNITIES 29
Post Classified Ads.—National 4200.
(Continued.)

NEED CAPITAL to expand or will sell outright. One of the cleverest inventions ever issued; patent protected. Field unlimited. Retails for a trifle. Plenty booked orders. Investigate if you have real capital. Box 1, Washington Post.

ROOMING AND BOARDING HOUSES WANTED. Cash buyers waiting. Quick results.
S. WINFIELD, 900 12th nw. NAt. 9654.

INSURANCE 30
Post Classified Ads.—National 4200.

ALL KINDS OF INSURANCE.
K. M. LIVINGSTONE.
923 15th St. NW. DIst. 0700.

MONEY TO LOAN 32
Post Classified Ads.—National 4200.

ADVANCES on diamonds, watches, jewelry and silverware, &c.; loans $200 and over, 2%; all tickets good 1 year. Horning's Loan Office, opposite Wash. Airport.

MONEY TO LOAN to responsible parties of good character. LINCOLN SERVICE CORP., Suite 209, Woodward Building. Phone National 2003.

ON diamonds, watches, jewelry, silverware, &c.; no adv. arrangement neces.; lowest int. rates. Rosslyn Loan Co., Rosslyn, Va.

REAL ESTATE LOANS 33
Post Classified Ads.—National 4200.

MONEY TO LOAN ON
FIRST MORTGAGE SECURITIES.
A. C. HOUGHTON & CO. (Realtors.)
1516 H St. N.W. DIST. 7536.

INSTRUCTION 36
Post Classified Ads.—National 4200.

A GOOD business course is very valuable, pays big dividends; a cheap one is usually worthless. Learn the best. Gregg or Boyd shorthand. Boyd secretarial course bookkeeping, spelling, business letter writing, &c., 2-9 months. Position guaranteed graduates—openings hourly in agency. BOYD BUSINESS UNIVERSITY, 1333 F st. nw. NAt. 2340.

BEAUTY CULTURE — Mabelle Honour School. South's original, largest, finest school; new day, eve. classes forming. 818 14th st. nw. and 1325 N. H. ave.

EARN SUCCESS with secretarial training. Poteet's Business College, 14th and Eye sts. nw.; NAt. 4717.

I WANT to talk to a reliable man now employed, who desires to better himself by qualifying as an installation and service man in the electric refrigeration bus. No exper. is nec., but chosen applicant should be mechanically inclined and willing to train spare time for a few months. Write giving age, present occupa., phone. Utilities Inst., Box M. 171, Washington Post.

PREPARE for pleasant switchboard position; we teach you in 1 wk.; complete course only $10. Apply 226, Bond Bldg.

ROOMS—FURNISHED 50
Post Classified Ads.—National 4200.
(Continued.)

DUPONT CIRCLE—1612 19th st. nw. Large, pleasant, quiet room; for business man; every convenience.

DUPONT CIRCLE—1747 P st. nw. Nice, clean single or double room; in physician's home; every convenience; reas.

EAST CAPITOL ST., 314, Apt. 52—Attractive, large double room, adj. bath; large closets; grill privileges. Li. 7280.

EVERETT HOTEL, 1730 H st. nw.—Rates, $1.00, $1.25, $1.50—Special weekly rates and for tourists and groups—Every room hot and cold running water and telephone—Tub and shower bath privileges—Location 2 blocks from White House—4 blocks shopping and theaters. Center of Gov't offices.

FRANKLIN ST. NE., 25—Furnished room and sleeping porch, next to bath; one or two gentlemen; garage if desired; half block North Capitol st. cars; reasonable. Potomac 1816.

HARVARD, 1334, apt. 1—Large comf. doub. rm., clean, cool, next bath; desir. locat., modern; $18.

HOBART ST. NW., 1607—Attractive room; for gentleman; private home; convenient location; reasonable. AD. 6195.

IRVING ST. NW., 1331—Very bright room, for lady employed; car and bus service. COl. 7891-R.

K ST. NW., 1834—Nicely furn., cool front rm.; single or double; also large rm., with kitchen; available Aug. 1. Met. 1749.

LOGAN CIRCLE NW., 26—Comfortable, clean single, double rooms; a. m. i.; cont. h. w.; unlim. phone; reas.; Pot. 0321.

MASS. AVE. NW., 1300—Apt. 34. Newly furn. room; next to bath; unlimited phone; reasonable. MEt. 5799.

NEAR Dupont Circle, 1749 Church st. nw.; attractive front or back room, adj. bath; very reasonable. POt. 1443.

NEW HAMPSHIRE AVE., 1751—Pleasant room with bath; at King-Smith Studio; meals in room if desired.

NEWTON NW., 1625—Large, cool room, 5 windows; owner's home; gentlemen; $15.

O ST. NW., 2117—Nicely furn. 1st-floor rm., with kit.; also attrac. sleeping rms.; reasonable.

OAK ST. NW., 1358—Medium; front; 3 windows; garage optional; low rental to congenial young man. Co. 1527-W.

PORTLAND—1129 Vermont. Thomas Circle. Cool in summer; clean; convenient; maid service; summer rates, each, $4, $4.50, $7 for 3, 2 or 1 in room.

8TH ST. NW., 1000—At Public Library. Suite of 2 rooms, kitchen, private bath. Beautifully furnished for 4. Tourists taken. Reasonable Well kept house; $45.

MERRILL MANSIONS,
1361 Fairmont st. nw. Attractive l. h. k. apts, $35; 1-2 rms., kit., private bath apts., $45; also sleeping rms., $5-$7 weekly.

HOTEL INN 608 9th. $1-$1.50-$2 per day; $5-$10 wkly.

ROOMS—UNFURNISHED 52
Post Classified Ads.—National 4200.

18TH ST. NW., 1743 (near Dupont Circle). Large front 1st floor room, adj. washroom, 5 windows; reasonable.

COLORED—1601 15th st. nw. Large, front l. h. k. room; reas. Call before 3 p. m.

ROOMS and BOARD 54
Post Classified Ads.—National 4200.

FRENCH family offers excellent double room; twin beds; board; also single; semiprivate bath; $35 each. POt. 0458.

K ST. NW., 1333—Opposite park; adj. Hamilton Hotel; running water; double and single; home-cooked meals; reas.

LAMONT NW., 1700—Large, cool rooms; choice food; owner's home; refined, conv. location; home privileges.

MASS. AVE. NW., 1811—Double front room; twin beds; cont. hot water; shower; home privileges; $8 wk. AT. 3747.

NEAR CONN. AVE., 1745 R. I. ave.—Single room vacancy; pleasant home; cont. hot water; excellent meals.

PA. AVE. NW., 2402—Lovely, bright, well furn.; single and double; splendid home cooking; walking dist.; $30 mo.; un. tel.

RHODE IS. AVE. NW., 1626—Large, cool, attrac. furn.; real home cooking; beautiful liv. rms.; refined surroundings.

13TH ST. NW., 2903—For 1 or 2 people; priv. Southern family; reas. Col. 1452.

FOUNTAIN COURT
Residential summer club for ladies and gentlemen; spacious rooms, excellent meals; extensive, beautiful grounds; cool, quiet; stone gateway at entrance. 3640 16th st., 15 minutes north White House. Co. 0294.

HITCHCOCK HOUSE
Choice vacancy in home of distinction. 1761 Massachusetts ave. nw.

COUNTRY BOARD 57
Post Classified Ads.—National 4200.

Beautiful Braddock Heights
$8.75, $9, $10, $13.50, room and board. Low rates to families; large rooms, beautiful view, close to swimming pool, park and all amusements; home cooking; large porch. Write Box 40, Braddock Heights, Md.

MOVING and STORAGE 64
Post Classified Ads.—National 4200.

LONG-DISTANCE, local; daily trips to N. Y. ANDERSON UNITED VAN SERVICE, 11th & N. Y. ave. nw.; NA. 3699.

TO BOOST our moving service, special prices now. Hutchison Bros., WE. 2500.

APARTMENTS—Furnished 65
Post Classified Ads.—National 4200.

BEAUTIFULLY, modernistically furnished, 3 rooms, k., b., porch; cool, airy; light, gas and Frigidaire incl.; long or short rental to reliable party; $110. 2515 13th st. nw., Apt. 401. Col. 3243-J.

BURTON—2120 G st. nw. 1 or more bedrms., kitchen; maid service; adjoins Geo. Wash. Univ. and Grant School; "walk to work;" new management; $9-$12 week.

CONN. AVE. NW., 4707—Large, attractive living room, bedroom, dinette, kitchen; front porch; beautifully furn. EM. 6800.

FAIRMONT ST. NW., 1400—2 rooms, kitchen, bath, balcony; completely furn., $60. Resident Mgr., Col. 0336.

FLORIDA AVE. NW., 2129—2 rooms, kitchen, bath, elevator, switchboard; references required; completely furnished by professional interior decorator $65. Resident manager, NOrth 1538.

H ST. NW., 2009—2 rms., kit. and bath, gas and elec. on house; $35 mo.

KANSAS AVE., 5114—3-room housekeeping apartment; electric refrigerator; near bus; adults only.

KENTUCKY AVE. SE., 103—2 rooms, kitchenette, private bath; $35 includes everything.

MASS AVE. NW., 200—The Lindbergh. 1 room, kitchen and bath, $48; 2 rooms, kitchen and bath, completely furnished, $68. Electrical refrigeration on house current. Elevators, switchboard; garage if desired. Call. Nat. 3492.
H. G. SMITHY CO.
811 15th St. N.W. NAt. 5904.

N ST. NW., 1220—1 room, kitchen and bath, furnished; Electrolux refrigeration; $39.50. See resident manager.
H. G. SMITHY CO.
811 15th St. N.W. NAt. 5904.

NEW HAMPSHIRE AVE., 1751—Pleasant, cool apartment; nonhousekeeping; for two months; at King-Smith Studios; 4 rooms and bath, $55; meals in apartment if desired.

YOUNG LADY to share apartment. Call before 2 p. m. Monday or Tuesday. 1024 Vermont ave. nw., apt. 3.

SOUTH CATHEDRAL MANSIONS,
2900 Connecticut Ave.
Beautiful apartments of 3 rooms, kitchen and bath, furnished, $95. Large rooms, large closets, spacious grounds. Frigidaire, 24-hour elevator and switchboard service. Apartments in excellent condition. Lighted evenings.
H. G. SMITHY CO.
811 15th St. N.W. NAt. 5904.

Francis Scott Key, Apt. Hotel
20th and F sts. nw. 1 room, kitch., bath; completely furn.; linens, silver; Frigidaire; day, week, month. NAtional 5425.

LONDON HALL,
1133 13TH ST. N.W.
All outside apts.; large, attractive, newly furnished; bed-living room, kitchenette, bath; Murphy beds; large dressing closets; Frigidaire on house current; homelike atmosphere; $45 month up. NAt. 9010.

ROOMS—FURNISHED 50
Post Classified Ads.—National 4200.

ARIZONA HOTEL—310 C st. nw., 1 block off Pa. ave. Neatly furnished rooms; lobby; 3 baths on each floor; shower baths; continuous hot water; $3.50 week up; transients, 75c to $1.

BEAUTIFUL private home in residential section; room and private bath; gentleman in office; references. COl. 0065.

BELMONT RD. NW., 1816 (near 18th and Col. rd.)—Attractive, newly furn., front, 2d fl. room, l. h. w.; quiet, reasonable.

BURTON-COLUMBIA—2120-25 G st. nw. Downtown; clean; comfortable in summer; maid service; $4, $4.50, $6 each for 3, 2 or 1 in room.

CATHEDRAL AND CONN. AVES.—Attractively furn. room, private bath (with shower); private family; cafe in bldg.; gentleman; refs. Phone ADams 8124.

CHAPIN ST. NW., 1431—Large corner rm.; very nicely furn. detached home; all conveniences; gentleman.

CHEVY CHASE—5201 38th nw. Beautiful living room; sleeping porch; twin beds; private bath; 13 windows; lovely lawn; porches; garage; home comforts; near cars, bus; 1 or 2 gentlemen; refs. CL. 2045.

COLUMBIA RD. NW., 2013—Large double rooms, private bath, modern, private home; permanent or transient. DE. 1249.

COL. RD. NW., 1830—Large room, with kitchenette; 2d fl.; bright; reasonable. AD. 6127-M.

COLUMBIA RD., 1834—Single rms., $3; dou., $4; all outside; 4 baths; c. h. w.; maid ser.; hall rm., $2.50; men. Ad. 10213.

DECATUR ST. NW., 1411—Room; in cool home; for gentleman of good character; all modern improvements; reasonable.

DOWNTOWN (1125 14th nw.—Large rm., next to bath; reasonable; sm. rm., $3.

DOWNTOWN—419 6th st. nw. Clean, cool, nicely furn. sleeping rooms; $2, $3, $4.

APARTMENTS—Furnished 65
Post Classified Ads.—National 4200.
(Continued.)

PORTLAND—1129 VERMONT AVE.
3 rooms, bath, hall; cool; $75.

A CAR AND GUIDE FREE
Furn. and Unfurnished Apts. and Houses
DISTRICT RENTAL BUREAU
927 15th St N.W., Room 306, NA. 8717.

Furnished or Unfurnished 66
Post Classified Ads.—National 4200.

FLEETWOOD—3707 Woodley rd. nw. 2 or 3 rms., kitchen, dinette, bath; Frigid. free; high elevation. CL. 0615.

RAVENEL—1610 16th st. nw. 1, 2 and 3 rooms, kitchen and bath; $50 to $100.

ACME RENTAL SERVICE.
Rent Specialists. Real Estate.
4911 W st. nw. Cleveland 5003.

Announcing Special
SUMMER RATES
Cavalier HOTEL
3500 14th St.
Completely furnished housekeeping apts. Full hotel service included. Frigidaire, free parking, radio connection. Suitable.
$18.00 Week
Special Summer Rate.
Murphy bed, kitchen-dinette, bath with tub shower. Special rate for longer period. Attractive prices for larger parties.
Dine in Our Cool Restaurant
J. L. Tall, Mgr.

Furnished or Unfurnished 66
Post Classified Ads.—National 4200.
(Continued.)

CHOICE N.W. APTS., $30 UP.
Large Selection, 1 to 5 rooms.
Baskin & Co., 1424 K St. N.W. NA. 5437.

APARTMENT RENTAL BUREAU.
Apartments Every Price and Location.
FREE CAR SERVICE.
918 18th St. N.W. Nat. 0470.

APARTMENTS—Unfurnished 67
Post Classified Ads.—National 4200.

ADAMS MILL RD. NW., 2605—The Lehigh. Large rooms, newly redecorated, electric refrigeration, close to schools, stores, &c.; 2 rooms, kitchen and bath, $45.00 and $52.50.
NATIONAL MORTGAGE & INV. CORP.
1004 Vermont Ave. NAt. 5833.

COLUMBIA RD. NW., 1436—Very desirable apartments, all newly decorated; Electrolux refrigeration on house meter; gas included in rental; 2 rooms, kitchen and bath, $45.00 to $47.50; 3 rooms, kitchen and bath, $57.50.
H. L. RUST CO.
1001 15th St. N.W. NAt. 8100

CONN. AVE. NW., 3446—2 rooms, kitchen, bath, shower, elevator, 2 exposures, 3 closets, free elec. and refrigeration, $50. Res. Mgr. EMerson 8719.

CONN. AVE. NW., 5435—2 rooms, kitchen, bath; electric refrig. on house current; $50. See resident manager.

GIRARD ST. NW., 1413—2 rooms, recep. hall, kit. and bath; free refrig.; $39.50 up. Resident manager, Apt. 3.

HARVARD HALL—1650 Harvard st. nw. Desirable 5-room apt., with 3 exposures; rent reas. Call EMerson 9094.

IRVING ST. NW. (corner of 16th st.)—The Kenesaw. Every modern convenience. All large, cool, outside rooms. 5 and 6 rooms, kitchen and bath, $100 to $112. Resident Mgr., CO. 0712.

KALORAMA RD. NW., 1818—5 rooms and bath; unfurnished, $55; furnished, $80. Free electric refrigeration.

MINTWOOD PL. NW., 1843—The Mintwood: 1 room, recept. hall, bath, $27.50; 3 rooms, rec. hall, kitchen and bath (front apt. southern exposure), free refrigeration, $47.50.
WALTER A. BROWN.
1400 H St. NW. NAtl. 1652.

PENNSYLVANIA AVE. NW., 2417—2 rooms, kitchenette and bath; elec. free; $34.50. D. CONNOR & SON, 2426 Pa. ave. nw.

QUARRY RD., 2714—The Rexton, near Columbia rd. One room, dining alcove, kitchen and bath, $35.00; refrigeration included. Resident manager.
SHANNON & LUCHS CO.,
1505 H St. N.W. NAt. 2345.

QUE ST. NW., 2900—The Stoddart Apts. 4 and 5 rooms, kitchen and bath, $50 and $60.
WASHINGTON LOAN & TRUST CO.
9th and F Sts. NW. NAt. 3440

R ST. NW., 1635—5 rooms, kitchen, bath; Frigidaire; exceptional value.

THE PRINCETON, 2215 14th st. nw.—5 rooms, bath, court, newly decorated, 2 exposures, $45. See Janitor.

THE HIGHVIEW (South Bldg), 2505 13th st. nw. at Clifton st. A high, cool location, with a splendid view of the entire city; convenient to buses, car lines and stores of all kinds; also an apt. of 3 rooms (all outside, with north and west exposures), kitchen, porch and large foyer, $60. Resident Manager or NATIONAL SAVINGS & TRUST CO., 15th st. and N. Y. ave. Natl. 9480.

WYOMING AVE. NW., 1811—2, 3, 4, 5 rooms, reception hall, kitchen, bath and porch; refrigeration free; $42.50 to $65.

4TH ST. NE., 630, "FLAT"—4 rooms, tile bath, concrete porch; Arcola h.-w. h.; elec. and gas; $32.50. Key Apt. 2.
J. C. WEEDON CO.,
1727 K St. N.W. ME. 3011.

10TH ST. N.E., 2520—2 bedrooms, living room, kitchen, dining alcove and bath, $49.50. 2 rooms, kitchen, dining alcove and bath, $49.50. Frigidaire on house current.
EDWARD M. WILLIS.
1405 K St. N.W. NAtl. 7479.

GET OUR for rent list of apartments and modern homes; reasonably priced. John F. Donohoe & Sons, 314 Pa. ave. se.

CONSULT US ABOUT APARTMENTS.
BOSS & PHELPS.
1417 K St. N.W. NAt. 9300.

BARGAINS—$42.50, 3 rms., kit. and bath; $50, 4 rms., kit. and bath. Large rms. Phone NAtl. 1512; Eves., ADams 8555.

CONSULT US ABOUT APARTMENTS.
BOSS & PHELPS.
1417 K St. N.W. NAt. 9300.

CONSULT us about apartments. American Security & Trust Co., Real Estate Dept., 15th st. and Pa. ave. nw.; NA. 4815.

3430 CONNECTICUT AVE. N.W.
Very desirable 2d-floor front; 3 rooms, reception hall, kitchen, bath; electrical refrigeration on house current; exceptional value at $55; just completely redecorated. Inspect Sunday. See janitor or DIXIE REALTY CO., NAtional 8880.

APARTMENTS—Furnished and Unfurnished, 1321 Conn. ave. DE. 3600.
RANDALL HAGNER CO., INC.

Select Apartments in All Locations.
WEAVER BROS., INC.,
Washington Bldg. LI. 9486.

THE BARCLAY
2100 Eye st. nw. Apartments of 1 and 2 rooms, kitchen and bath, $40 to $55. Electric refrigeration on house current. Elevator service. Resident manager, West 1198.
THOS. J. FISHER & CO., INC.
738 15th St. NW. Dist. 6830.

1483 NEWTON ST. NW.
Desirable 3-room, kitchenette and bath apartments; $40 to $52.50.
General Electric Refrigerators.

3153 MT. PLEASANT ST. NW.
4 rooms, kitchenette and bath, $52.50.
General Electric Refrigerator.
Inquire of Janitor, or
GEORGE F. HANE, INC.
1422 "F" st. nw. NAt'l 3964.

2151 CALIFORNIA ST. N.W.
Four rooms, modernized bath and kitchen; $85. Free electricity, gas and refrigeration. Elevator service. Resident manager.
WM. H. SAUNDERS CO., INC.,
1519 K St. N.W. Dist. 1015.

THE WESTMORELAND
2122 California St. N.W.
1 room and bath $32.50
3 rooms, kitchen and bath $72.50
4 rooms, kit., bath, large porch ...$102.50
ELECTRIC REFRIGERATION
Excellent cafe; electricity included in rent, 24-hour elevator and switchboard service. Roof garden.
Manager on Premises.
LINKINS CO., 1733 De Sales St.

APARTMENTS—Unfurnished 67
Post Classified Ads.—National 4200.
(Continued.)

$35—2225 N ST. N.W.
Two good-sized rooms, kitchen and bath; two closets, hall; electric refrigeration, newly decorated; adjoins Rock Creek Park in the rear. Resident manager, Apt. 101.
HENRY J. ROBB, INC.,
1024 Vermont Ave. DIst. 8141.

COLORED
307 M St. N.W.
4 rooms, kitchen and bath.........$45.00

1621 12th St. N.W.
2 rooms, kitchen and bath.........$28.50
3 rooms, kitchen and bath.........$35.50
GEORGE F. HANE, INC.
1422 F St. N.W. Nat'l 3964.

FLATS for RENT 69
Post Classified Ads.—National 4200.

608 ELLIOTT ST. N.E.
3 rooms, kitchen and bath, $25.
H. G. SMITHY CO.
811 15th st. nw. NAt. 5904.

OFFICES for RENT 70
Post Classified Ads.—National 4200.

CHANDLER BUILDING
1427 EYE ST., in the heart of the financial district, featuring small offices with secretarial telephone service to handle calls in your absence. Also large undivided space. Low rentals.
SHANNON & LUCHS CO.,
1505 H st. nw. Nat. 2345.

OFFICE to sublet; fine downtown location; waiting room furnished; telephone calls answered; cleaning service. Call DIst. 5245 or CLeve. 1280.

DESK SPACE for RENT 71
Post Classified Ads.—National 4200.

DESK SPACE
In attractive suite; rent reasonable; services optional. NAtional 3329.

HOUSES—Rent—Furnished 74
Post Classified Ads.—National 4200.

CLEVELAND PARK—3023 Newark st. Comfortable, modern home; completely furnished; will lease. Call Cleve. 8799.

HOUSES—Rent—Unfurnished 76
Post Classified Ads.—National 4200.

CHEVY CHASE MODERN HOMES.
6 rooms and bath to 11 rooms and 3 baths; moderate rentals; auto service for inspection. LESLIE D. MEASELL, Cleveland 4733 or Cleveland 3465.

GET OUR for rent list of modern homes and apartments, reasonably priced John F Donohoe & Sons, 314 Pa. ave. se.

3614 34TH ST. N.W.
6 rooms and bath; newly decorated throughout. Choice location in Cleveland Park. $85 month.
WM. H. SAUNDERS CO., INC.
1519 K St. N.W. Dist. 1015.

SHORE—Waterfront—Rent 81
Post Classified Ads.—National 4200.

COMPLETE information about accommodations at Virginia Beach. Call NAt. 0470, APARTMENT RENTAL BUREAU. 918 18th St. N.W.

DESIRABLE furnished cottages at Colonial Beach. Phone North 2097-W.

WANTED—TO RENT 82
Post Classified Ads.—National 4200.

PERSONAL attention given to renting houses and apts. A. M. COOPER, 820 11th st. nw.; NAt. 1332.

Property Owners? Want Activity—Results—Service? List With
WAGGAMAN-BRAWNER REALTY CORP.,
1700 Eye St. ME. 3860.

WE NEED dwellings to rent, chiefly small and medium size; should appreciate your listings.
LOUIS P. SHOEMAKER,
1719 K St. NW. NA. 1166.

HOUSES FOR SALE 86
Post Classified Ads.—National 4200.

EVARTS ST., NE., 26—Brick; 6 large rooms; porches; a. m. i.; automatic hot water; large grounds; excellent condition; bargain. Call R. A. Humphries, or Clarendon 2506.

HOUSE OF UNUSUAL charm and quaintness, with beautiful landscaped grounds and unique gardens, close to old Georgetown; automatic heat, 2-car garage, 4 rooms on first floor; 4 rooms, 3 baths (each with shower) on second floor, and 2 rooms and bath on third floor. You step from dining and living rooms into the gardens, where you have absolute privacy. Owner will show property. Box 228, The Washington Post.

OPEN—5344 Broad Branch road, Chevy Chase, D. C., 8 large rms., 2 baths, 2-car garage; detached brick; open evens., 7 to 9; Sunday, 11 to 9. H. C. Biscoe, Clev. 5323.

SEE TODAY
New, detached, brick homes; 6, 7, 8 rooms; 2 baths.
FORT SLOCUM HEIGHTS
SAMPLE, 5734 FIRST ST. NW.
(Just above Madison st.)
WAPLE & JAMES, Inc.
(Home Builders)
1226 14th st. nw. Dist. 3348.

FOR DESIRABLE HOUSES
REASONABLY PRICED CALL THE
MUNSEY TRUST CO., NAT. 8080.

COLORED—Rhode Island ave.; 6 rooms; a. m. i.; reasonable price and terms. Call POt. 2949 after 5 p. m., week days.

LOTS for SALE 89
Post Classified Ads.—National 4200.

HILLANDALE
A Subdivision That Is Different.
1 to 5 acre sites. $400 to $800 per acre; moderately restricted. Drive out Piney Branch rd., 4½ mi. beyond D. C. (Montgomery Co.), to signs. Clear or wooded sites, high elevation, elec. to every lot. See Hillandale before you buy. We will build at surprisingly low price. Office on premises, or call Adams 3657-J.

LOTS PRICED $60, $2 down, $2 monthly; elec.; 1 car fare zone.
O. B. ZANTZINGER CO., Nat. 5371.

SUBURBAN for SALE 90
Post Classified Ads.—National 4200.

ARLINGTON, VA.—Fireproof brick house; 7 rooms and bath; garage; elec., well water in house; 30 minutes from Key Bridge. Inquire Capt. Warner, 3800 K st. nw., Great Falls Canoe House.

TAKOMA PARK—Bargains; new 2-family home; $6,850. Morrison Agency, Citizens Bank, Takoma, Md. Shep. 3444.

MODERN HOMES
IN NEARBY VIRGINIA, $3,500 UP.
If you are looking for a home in Va., and want values and a safe investment, we will show you something that will please you for $3,000 to $15,000, on easy terms. Wonderful values. See these.
F. W. HILBERT
Leeway, Va. Phone Walnut 8652.

FARMS—LAND for SALE 93
Post Classified Ads.—National 4200.

FARM—About 115 acres, Frederick Co., Md., 2½ miles nw. of Mt. Airy; good state of cultivation; 7-room house, bank barn, all necessary outbuildings; good well of water at house; spring nearby; cheap to quick buyer. E. L. Norwood, Hyattstown, Md. (Montgomery Co.). Phone Buckeystown 42-F-5.

LARGE LISTING farms, suburban and waterfront property. R. D. Lillie, 266 Carroll St., Takoma, D. C. GE. 3300.

10-ACRE TRACT, 25 miles from D. C., $300. No improvements; $100 down, bal. $10 mo. Box M-173, Washington Post.

$50 DOWN, 3 1-3 acres; high, level, clear land; 7½ miles from D. C.; $325. NAt. 3753.

80 ACRES—Mostly in beautiful timber; some under cultivation; very desirable as building site; on State road, in Loudoun Co., 1 hour's ride from Washington; price, $50 per acre; will sell part or all. Buell Farm Agency, Herndon, Fairfax Co., Va.

SHORE—Waterfront—Sale 95
Post Classified Ads.—National 4200.

LOWER CHESAPEAKE—New house overlooking 40 miles of bay; artesian well; all conveniences; acre lot; riparian rights; 2½ miles below Mechanicsville, turn left on 3-Notch road to Jarboesville, then left 3½ miles to bay; 1½ hours from District line. Chester Fish, Pearson, Md., or phone DIst. 5823.

WATERPROOF TENT (16x16), with flooring, on lot near water front, only 35 miles from Washington, near the shore of beautiful South River. Price for all, $123. Mrs. Wiley, NAtional 3916.

WATER-FRONT cottage, Gunston Manor, Va., 26 miles from Washington; can be seen Saturday or Sunday afternoon. E. S. Crack, River rd., Gunston Manor, Va.

WANTED—REAL ESTATE 96
Post Classified Ads.—National 4200.

ALL CASH FOR houses, brick or frame, white or colored. Quick settlement. E. A. GARVEY, Dist. 4509. 1126 Vt. Ave.

WANTED—GOOD HOUSES
at today's prices. Give location and price. Box 224, Washington Post.

WE HAVE clients waiting for houses and apartments from $50 to $100.
TOLEDO GUARANTY CORPORATION.
1026 Woodward Bldg. NAtional 2626.

WE HAVE clients who will pay cash for small properties in the Dist. of Columbia yielding attractive returns on investment required.
A. C. HOUGHTON & CO., Realtors,
1516 H st. nw. Dist. 7536-7537.

SMALL ACREAGE WANTED
IN NEARBY VA.
near Vienna, Forestville, Oakton or McLean
with house preferred
but not absolutely necessary
need not be on main road
McKEEVER-HARTUNG CO.
Shoreham Bldg.
NA. 4750 or NA. 2232

BENNY — Hi—An Low! — By J. Carver Pusey

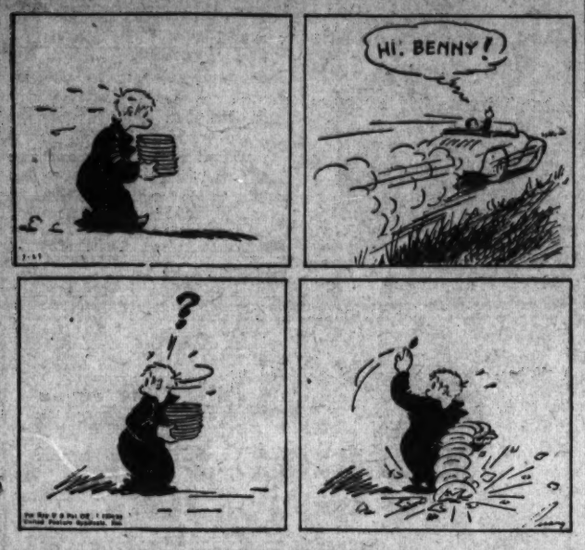

"Cap" Stubbs — Surrounded — By Edwina

BLAME ALICE LILLIE BELL — TRYIN' TO FOLLOW ME TO OUR SHACK YESTERDAY —
HELLO, CAP —
HUH! HELLO — I COME OUT TO SEE IF TH' PAPER'S COME! G'BYE!
GOOD NIGHT! WELL I CAN SLIP OUT TH' BACK WAY —
HELLO, CAP! WHERE YOU GOIN'?
SH! LONNY — THEY'RE WATCHIN' US — WE CAN'T GO TO TH' SHACK YET —
EDWINA
7-23
The George Matthew Adams Service, Inc.

TODAY'S CROSSWORD

ACROSS.

1. Crazy: Southwestern U. S.
5. Short jacket
9. Drink little by little
12. Russian sea
13. Mud
14. American poet
15. Feminine name
17. Ingredient of varnish
18. Mexican rubber tree
19. Guessed at
22. Title of Mohammed
24. Symbol for tellurium
25. Owns
26. Lengthiest
29. Ruffled strip of fine fabric used for trimming
33. One who utilizes
34. Little child
36. Region
37. Ancient race related to the Persians
39. Drawing rooms
41. Quick to learn
43. Behold
44. Third English letter
45. Wind indicator
50. Uncooked
51. Silkworm
52. Imagine
55. Kind of parrot
56. Symbol of wedlock
58. Operatic solo
59. Thickness
60. Within: comb. form
61. Polar explorer

DOWN.

1. Boy
2. Unsmelted metal
3. Reduced to a powder by the action of heat
4. Medley
5. Type measure
6. Floor, wall, and roof covering
7. Mountain spinach
8. Drink of the gods
9. Goad
10. City in Kansas
11. Pare
16. Poker term
20. Joke
21. Customary
22. Astringent salt
23. Be defeated
27. Eminent or distinguished
28. Summit
30. Earthenware for domestic use
31. In this place
32. Comfort
35. Soft mineral
38. Globe
40. Cross
42. European finch
45. Enfold
46. Nobleman
47. Off
48. Outer covering
49. Crustacean
53. Manner
54. Angry
57. Depart

YESTERDAY'S ANSWER.

P	A	R	C	H		R	A	G		A	S	I	D	E
A	N	T	H	O	L	O	G	Y		E	W	E	R	S
I	N		A	L	E	M		P	E	R	I		A	T
L	I	G	N	E	O	U	S		M	I	N	N	I	E
S	E	A	T	S		L	I	D		E	D	E	N	S
		O	S		S	U	R	E	R		L	O	A	
S	O	L		I	T	S		M	A	R	E	N	G	O
I	T		A	R	E			G	A	R		E	N	
P	O	R	T	E	R	S		S	E	T		A	S	E
		L	A	T		N	A	P	E	S		A	R	
R	O	V	E	S		E	R	A		I	R	I	S	H
A	G	E	N	T	S		E	L	O	N	G	A	T	E
C	I		D	A	T	A		E	P	E	E		R	A
E	S	T	E	R		B	A	R	T	E	N	D	E	R
S	T	O	R	E		E	N	S		S	T	O	W	S

(Copyright, 1934.)

1	2	3	4		5	6	7	8		9	10	11
12					13					14		
15				16		17				18		
		19			20				21			
22	23			24			25					
26			27			28		29		30	31	32
33					34		35		36			
37				38		39		40				
			41		42		43			44		
45	46	47				48			49			
50				51				52			53	54
55				56			57		58			
59				60					61			

Walt Mason, Himself

The New Champion.

Max Baer, the human thunderbolt, now wears the victor's wreath; and when he hands a foe a jolt, that foe will lose his teeth. Now Max for many years, perhaps, will bask on beds of ease; and travel with the gilded chaps, and eat imported cheese. And damozels of queenly charms will chase him here and there, because the muscles of his arms are strong beyond compare. And he will live in fine hotels and dine in kingly state, and we'll behold him wearing bells among the famed and great. And if he's wise he'll have the chance to gain a fortune vast, so that, in pomp circumstance, his old age may be passed. Meanwhile the man of genius wears a hat that's five years old, and it shows divers rips and tears, and symptoms of green mold. The gifted poet vainly tries to sell his noblest ode; for him there are no custard pies, he walks the poorhouse road. The able preacher wonders how he'll buy himself new shoes, and with deep furrows on his brow, he talks to empty pews. The country's full of worthy gents who've taken high degrees, and now they lack the fifteen cents to buy a mess of peas. Professors who are out of luck, in this and other lands, are loading granite on a truck, with blisters on their hands; they toil beneath a burning sky, to fill their soup tureen; and they will yell when Max goes by, in his rich limousine.

(Copyright, 1934.)

THE BUNGLE FAMILY — Mystery — By Harry J. Tuthill

KEEP RINGING THE BELL. KEEP YOUR FINGER ON IT, ALF.
KICK ON THE DOOR AGAIN, HORACE.
AH! AT LAST I HEAR HIM.
OH HELLO BOYS.. ALF, HORACE, EDDY. THE FAMILY IS AWAY. I OVERSLEPT AND...
BROTHER BUNGLE, WE OF BOUNDER LODGE NO. 9 ARE HERE ON..
SHUT THE DOOR, ALF.
REG U.S. PAT OFF
7-23
...ARE HERE ON A VERY VERY TRAGIC MISSION. WE FEAR THE GRIM DESTROYER HAS...
SHOW BROTHER BUNGLE WHAT YOU HAVE WRAPPED IN THAT NEWSPAPER, ALF.
WAIT UNTIL I EXPLAIN. SOME TIME AGO WE OF BOUNDER LODGE NO. 9 LEARNED WITH SOLEMN PRIDE THAT YOU HAD ENTERED THE DETECTIVE GAME.
TODAY WE ASK YOUR HELP IN UNFOLDING ONE OF THE FOULEST CRIMES IN THE HISTORY OF LODGE WORK.
SHALL I SHOW IT TO HIM NOW? LOOK, BROTHER BUNGLE! LOOK!
OH YES..... WHAT IS IT? IT LOOKS LIKE AN OLD TIRE PATCH.
IT'S A SET OF FALSE TEETH, FOUND IN THE FIRE-SWEPT RUINS OF OUR LODGE HALL.
AND OUR BROTHER, BIG-HEARTED BENJAMIN DINKY, WHO SLEPT AT BOUNDER HALL NOW AND THEN, IS GONE. DISAPPEARED.

JOE JINKS, Featuring Dynamite Dunn — And No Foolin'! — By Llanuza

7-23
PETE HUMUS, NOW OFFICIAL "BOUNCAIRE" OF BUENOS AIRES TOUGHEST SPOT, THE CAFE ROYALE, IS WAITING IMPATIENTLY FOR A FIGHT — OR ANYTHING — TO TAKE HIS MIND OFF TESSIE
Tm. Reg. U. S. Pat. Off. © 1934 by United Feature Syndicate, Inc.
OUT OF MY WAY, PEEG! BAM! SOCK! CRASH!
HURRAH!
GET ESS HEEM-PEPITO!!
GANTLEMANS — MEET PEPITO DIABLO, THE REECHEST MAN IN THE ARGENTINE — AND THE STRONGAST MAN — EEN SOUT' AMEREEKA!
DAWVK! YOU EEN-SULT ME!! I AM NOT THE STRONGAST MAN EEN SOUT AMEREEKA!! NO!!
WHAM!
I AM THE STR-R-RONGAST MAN EEN THE WORLD!!
HURRAH! HURRAH!

NAPOLEON AND UNCLE ELBY — By Clifford McBride

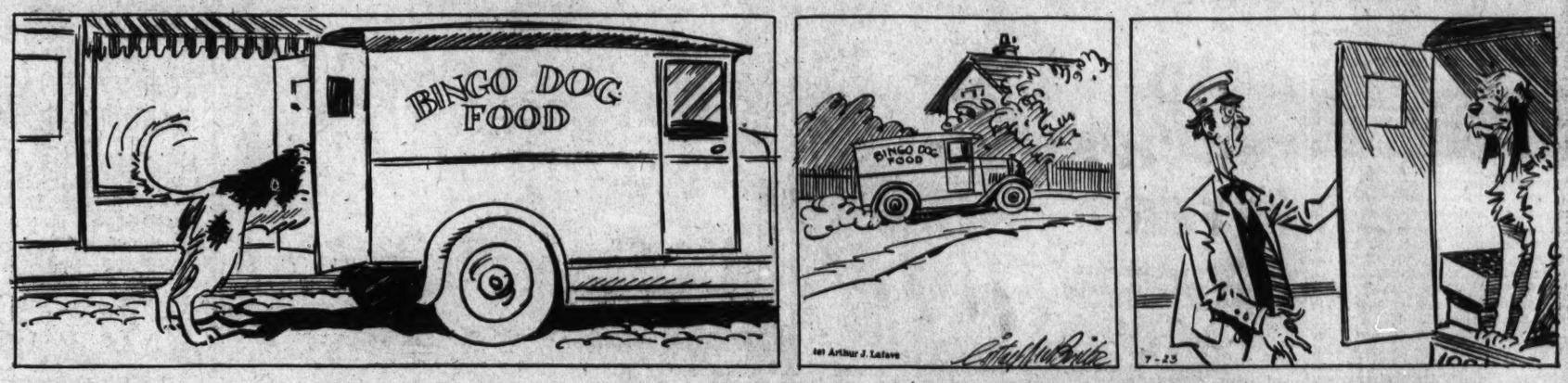

DIXIE DUGAN — There Is a Reason — By J. P. McEvoy and J. H. Striebel

AN' HE FLIES THROUGH TH' AIR WITH TH' GREATEST OF EASE
TH' UM-TEE-UM MAN ON TH' FLYING TRAPEZE
7-23.
McNaught Syndicate, Inc., N.Y.
CAN'T UNDERSTAND IT — YESTERDAY THE GIRLS WERE DRAGGING AROUND LIKE A COUPLE OF PALLBEARERS — TODAY THEY'RE BUBBLING OVER WITH MIRTH AND MELODY —
NOT ONLY THAT — BUT THEY'RE DRESSING UP IN THEIR BEST SPORT CLOTHES!
HA — I THINK I SEE THE REASON

THE GUMPS — The Plain Substantials of Life

WELL — TODAY I'LL CATCH THE FISH — AND FOR BAIT I'LL USE NICE FAT JUICY WORMS —
DON'T BE FOOLISH — YOU'RE NOT FISHING FOR EARLY BIRDS — THE FISH IN THIS LAKE DON'T BITE ON WORMS —
7-23
DO THEY BITE ON MINNOWS?
NO — THEY WOULDN'T TOUCH A MINNOW IF THEY WERE DYING OF STARVATION — IT'S NO USE — YOU'RE WASTING YOUR TIME TRYING TO FOOL THEM WITH ORDINARY BAIT —
Reg. U. S. Pat. Off., Copyright, 1934, by The Chicago Tribune.
WHAT DO THEY LIKE? MINT BON BONS? MAYBE THEY'D LIKE A LITTLE FUDGE — OR A CHOCOLATE ECLAIR — HOW ABOUT A SLICE OF WEDDING CAKE — OR SOME NUT MERINGUE? YOU'VE BEEN GIVING THEM TOO RICH A DIET — BUT I'M GOING TO TEACH THEM TO LIKE GOOD PLAIN FOOD —
GIRLS
SIDNEY SMITH

DICK TRACY — In the Rain

FLEEING LIKE A MANIAC, STEVE HASTENS TO PUT EVERY POSSIBLE FOOT OF DISTANCE BETWEEN HIMSELF AND THE LITTLE OLD LADY WITH THE GUN. THE SIGHT OF SCOTTY'S MOTHER WITH THE WEAPON IN HER HAND HAS COMPLETELY UNNERVED HIM!
7-23
THE LITTLE OLD LADY SAW HIM TOO! AND SHE RECOGNIZED HIM! STEVE, THE KILLER — THE MAN WHO TRIED TO TAKE HER SON'S LIFE! HER OPPORTUNITY IS AT HAND!
UNKNOWN TO STEVE, HIS FEET LEAVE A YELLOW MARK WITH EVERY STEP! IN HIS HASTY FLIGHT DOWN THE STEPS, HE TIPPED OVER A CAN OF YELLOW PAINT... IN THE RAIN, TINY PARTICLES OF THE PAINT FLOAT OFF, TO MARK HIS TRAIL.
LIKE THE YELLOW COWARD HE IS..... HE'S LEAVING A YELLOW TRAIL! HAH! LET THE POLICE DALLY AROUND WITH USELESS CLEWS! I'LL GET HIM!

WINNIE WINKLE, the Breadwinner — So This Is Niantic!

NIANTIC
I'M ANXIOUS TO GET TO THE BEST HOTEL IN TOWN AND GET TO WORK ON THAT STORY!
HERE'S A TAXI! LET'S ASK HIM TO TAKE US!!
SO THIS IS NIANTIC?
HOW FAST KIN I DRIVE TO TH' BEST HOTEL? OH, 'BOUT 22 MILES AN HOUR, BUT I KIN GIT YOU THERE IN ABOUT A MINUTE OR TWO!!
THAT'S WONDERFUL, BUT HOW CAN YOU DO IT??
'CAUSE THAT'S TH' HOTEL RIGHT ACROSS TH' STREET!!
TAXI
HOTEL NAWTON
BRANNER

Va. Craftsmen To Exhibit Art At Blacksburg

Handiwork to Be on View as Homemakers Open Meetings July 31.

Blacksburg, Va., July 22 (Spl.).—Virginia handicrafts will be exhibited in Memorial Hall at Virginia Polytechnic Institute July 31 to August 2 as part of the meetings of the Virginia Homemakers Association, Miss Maude E. Wallace, State home demonstration agent, announced today.

The exhibits, which will include rugs, baskets, quilts, counterpanes, chair-seatings, hearth and other brooms, desk sets and wood carvings, will be placed after they have been approved by county and State committees. This will assure products of high quality, which will be exhibited only from the 41 counties in which home demonstration agents are located.

It is hoped the display will serve as a basis for an exchange of ideas in regard to handicrafts and methods of making them. It is possible the State's tourist trade may provide a market for such quality handicrafts made in Virginia, and provide a source of income.

Panel Discussion Planned.

An innovation is to be tried at the standards of living section of the Institute of Rural Affairs August 2, when a panel discussion will be held on "Standards for Family Living." In a panel discussion, several selected persons sit back of a table and discuss a specific problem. After this group has opened the discussion, the forum is continued with the audience and members of the panel.

Miss Florence Hall, home economist of the United States Department of Agriculture, is to lead the conference. Other members of the panel will be Miss Mary Settle, home improvement specialist, V. P. I.; Mrs. Guy Roop, Snowville, representing rural homemakers; Miss Maude E. Wallace, State home demonstration agent; Dr. H. N. Young, agricultural economist, V. P. I.; Dr. William E. Garnett, rural sociologist, V. P. I.; W. O. Strong, Accomac, farm agent, and an older 4-H Club boy, to be selected.

The importance of having facts about products before an intelligent purchase can be made will be emphasized through lectures and exhibits. Dr. Frederick C. Howe, consumers' counsel of the AAA, will sound that keynote when he speaks at 10:30 a. m. August 1 on "The Consumers' Society." That afternoon Miss Janet Cameron, Miss Cymbel Taylor and Miss Mary Settle, all of V. P. I., will demonstrate better buying practices in connection with food, clothing and house furnishings. A demonstration of proper table service also will be given.

Forums Are Scheduled.

Forums on keeping household records, on marketing codes and on citizenship will be held the afternoon of August 2. In the forum on marketing, two representatives from each of the 18 counties in which a home demonstration market is located will speak. An executive committee will formulate a code for such markets in which the question of prices, quality of goods and other matters will be included.

The Virginia Homemakers Association will hold a business session July 31 with its president, Mrs. C. Nelson Beck, Charlottesville, presiding. Paul Derring, "Y" secretary at V. P. I., will speak on the spiritual side of home making. John R. Hutcheson, director of the Agricultural Extension Division, will bring greetings. Mrs. David Farmer, News Ferry, will respond. Miss Wallace will present a report on a recent farm housing survey.

L. B. Dietrick, V. P. I., will speak Thursday morning on "Subsistence Gardens in Virginia as a Part of Living at Home." Dr. Hazel Stiebeling, bureau of home economics, will speak Wednesday morning on "Making the Diet Fit the Need and the Purse." Miss Ella G. Agnew, agricultural relief administrator, Richmond, will speak at 2 p. m. Thursday on "Woman's Part in the Rehabilitation Program."

Post Ad-Writers will be glad to assist you in preparing a good, result-producing ad when you call National 4200.

Council Seeks Cash For Sewer Project

Waynesboro, Pa., July 22 (Spl.). Faced with the necessity of providing unemployment relief during the winter, the borough council of Waynesboro is making an effort to insure adequate finances for continuation of the present sewer project.

Two alternatives are faced. One would mean discontinuation of all work under the local works division, which would force the unemployed again to rely on local welfare relief. Another plan is consideration of new financial methods.

If the present project work under local works division is discontinued, 300 men will be thrown out of employment.

Golden Eagle Ladies Install New Officers

Cumberland, Md., July 22 (Spl.). Miss Nettie Aberle has been installed as templar by the ladies of the Golden Eagle for the ensuing year.

Other officers are Emaline Vernell, vice templar; Harriet Lease, prophetess; Mary Walters, priestess; Eva Smith, marshal; Mary Crawford, outer guard and Hazel Friend, inner guard; Rosa Lewis, past noble templar, will receive a jewel. Sarah Fahey is deputy.

2 Cyclists May Save Legs Following Crash

There is no immediate danger of amputation of ankles for two motorcyclists who were severely injured in a crash with an auto Friday night on the Rockville pike, physicians at Georgetown Hospital stated last night.

Miss Edith Harrison, 19, 600 block of Columbia road northwest, and Millard Brock, 27, 3400 block of N street northwest, members of the National Capital Motorcycle Club, both suffered compound fractures of the left ankle.

They were struck, according to police, by the car of H. Albert Buehler, 50, of Silver Spring, Md.

Evangelical, Reformed Churches Meet Thursday

The forty-fifth annual reunion of Reformed Churches and the first reunion of the Evangelical and Reformed Churches of Maryland, Pennsylvania, Virginia, West Virginia and the District of Columbia, to be held at Pen-Mar next Thursday, will be the first assembly of members of the two denominations since the union of the churches in June.

Dr. Boyd Edwards, of Mercersburg Academy, Mercersburg, Pa., will speak on "Freedom." Choral selections will be offered by the Community Men's Choir of Waynesboro, Pa., the Rev. S. E. Lobach directing.

BLACKIE BEAR

By D. SAM COX

"Who's Been Here Since I've Been Gone?"

Some of you have heard that foolish little song that begins with "Who's been here since I've been gone," and finishes up with answer: "A little old man with a red shirt on."

Well, it was a question of "who's been here?" the next morning after Mr. Man got back from town. When he came out to feed Hee-Haw, he saw a lot of tracks, and he didn't seem to see enough ducks and chickens and things, and so he began to count them. Sure enough, a whole lot of them were missing, and there were tracks and tracks of all sorts of animals all over the yard.

No, not all sorts, for before leaving Blackie asked Jocko who made the sort of tracks that nobody knew anything about, to scratch around all over his tracks so Mr. Man wouldn't know but what Blackie's hide really was stretched on somebody's barn door. There wouldn't be near as much hunting done if he thought somebody besides Blackie had been cutting up over his place. So there was not a sign of a bear track to be seen.

Mr. Man called his wife out to show her what had happened, and he just couldn't help telling her that it wouldn't have been that way if she had let him make the dogs stay at home. You can guess what she would have had to say if Mr. Man had been the one that said let the dogs go on; but since she had said let them go, all she had to say was:

"Oh, fiddlesticks! They didn't get such an awful lot of things, and who could tell that they would come while we and the dogs were gone? Anyway, the dogs had gone so far ahead that we couldn't call them back," and she flirted her new apron and went back in the house.

But Mr. Man wasn't so easy to satisfy. He was going to take his gun and dogs and hunt for the rascals. But it had been so long since the tracks were made that it was hard for the dogs to follow them. But after a while they did seem to find which way the animals had gone, and they ran around all sorts of ways till they got to the creek, and then after beating around in the bushes a while, they just quit and laid down. The truth is that Blackie and the boys ran to the creek and waded down in the water for a long distance and then went out on the other side, and no dog can follow tracks in the water. And so Mr. Man had to give up the hunt, and he and the dogs turned around and went back home.

(Copyright, 1934, by The Washington Post Publishing Co.)

Auto Kills Portsmouth Man; Suspect Seized

Norfolk, Va., July 22 (Spl.).—William Ernest Renn, 62, of 1024 Naval avenue, Portsmouth, was killed instantly, and his wife, Mrs. Cato H. Renn, 52, was injured last night at Virginia Beach when they were struck by an automobile.

Marshall Fisher, 22, of Virginia Beach, alleged operator of the automobile, was arrested on a charge of manslaughter.

George Hook Funeral Will Be Held Today

Hagerstown, Md., July 22 (Spl.). The funeral of George Hook, Juvenile Court officer, who died yesterday wil be held tomorrow at his home here.

Born in Switzerland, he came to the United States, when five years old. For 12 years he was clerk to the board of election supervisors, and assistant secretary of the Democratic Organization Club. Besides his widow, seven sons and daughters, one of whom is Mrs. I. E Hamilton, Washington, survive.

FASHION SHOW
of
Advance Fall Styles
Fur-Trimmed Coats

WEDNESDAY
10:30 P. M.
CHEVY CHASE
LAKE PAVILION

Featuring
MISS AMERICA
1933
—who will lead the bevy of beautiful models showing the newest lines and fabrics in women's and misses' coats for fall!

The Hecht Co.
F Street at Seventh

The "Coolie"
TAILORED FELT
by Leighton, the Woman's Hatter

F Street at Seventh

CLEARANCE!
Society Brand
SUITS for MEN
Were Originally $35—$40—$50

$26.75

NOTE! Be sure to see the values in our group of men's TROPICAL WORSTEDS, reduced to $16.85

THE HECHT CO.
MEN'S SHOP—SECOND FLOOR

For Periodic Ailments

"They Stopped the Pain"

"I took Lydia E. Pinkham's Tablets for painful menstruation. I used to feel very weak and had such awful pains that I couldn't stay up. I had to go to bed every month. I read about the Tablets in one of your booklets and I bought a bottle. They stopped the pain."—*Mrs. Odilon Labbe, 98 Lincoln Street, Lewiston, Maine.*

LYDIA E. PINKHAM'S TABLETS

A Tonic and Sedative for Women

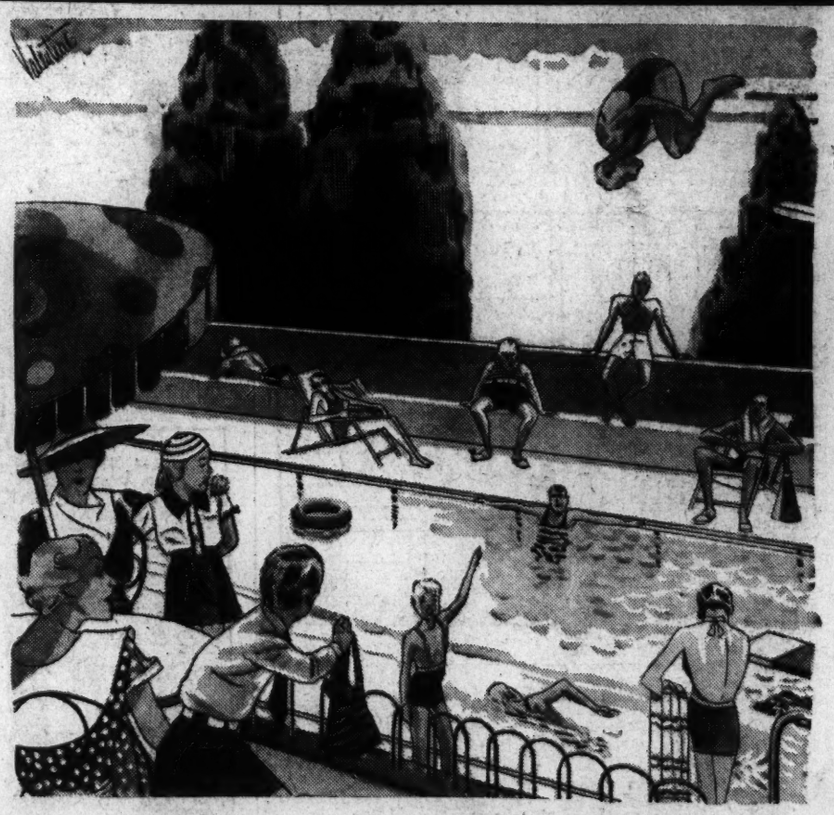

Overheard at the Wardman Park Pool . . .

"Sue, what's the best place for children's clothes in this town?"

"Well, Anne, I tell you, I've got a mighty soft spot for the children's floor at The Hecht Co. Barbara was born just after we moved here, you remember, and I started getting things for her layette there. The saleswomen all seem to know so much about youngsters, and really, Anne, I have one down there who is just like one of my bosom friends. She sent me over to the boys' department one day when I was looking for knickers for Bob, and now I get practically everything for both of them down there. I think you'll feel the same way about it. Take little Anne dow some day, and see if I'm not right."

OPEN A CHARGE ACCOUNT AT

THE HECHT CO.
F Street at Seventh